LAST NIGHT'S CIRCULATION
7,550
Three Months' Average 7,588
Member A. B. C.

Full Leased Wire Report of The International News Service

THE CHRONICLE-TELEGR

VOL. 2. NO. 463. ELYRIA, OHIO, FRIDAY, AUGUST 18, 1922 Weather: Thunderstorms this afternoon or tonight. PRICE 2 C

ASKS CONGRESS TO AID IN STRIKE

RECORDS SHOW BIG BONDING IN COUNT

School Boards in Lead in Spending Money of People

County Auditor Monroe Welty has prepared a comprehensive tabulation of the outstanding indebtedness of the county, townships, villages, school districts and Road District No. 1, running from 1917 to 1922. This statement develops the fact that while the county has consistently reduced its bonded indebtedness until it has the lowest bonded indebtedness in the state, the other units in the county have increased their indebtedness by issuing new bonds.

Auditor Welty makes up his grand total for the entire county as follows: Excess of redemption above issues, $631,066.20; reduction in bonds outstanding in six years, $731,056.20; excess of issues above redemptions, $5,690,-038.54. Increase in bonds outstanding in six years, $6,652,778.61

The above figures are authentic, and when people wonder why their taxes are high they can find the answer here.

The statement follows

Lorain County.

1917 Issued prior to July 1, $329,000, reduced during year, $42,000 balance outstanding, $287,000

1918 Issued prior to July 1, $287,000 reduced during year, $57,000, balance $230,000 $230,000

1919 —Issued prior to July 1, $230,000, reduced during year, $58,000, balance, $172,000, issued during year, $17,000, outstanding, $189,000

1920 Issued prior to July 1, $189,000, reduced during year, $61,000, outstanding, $128,000; issued during year $179,000, outstanding $307,000

1921—Issued prior to July 1, $307,000 reduced during year, $164,000, balance $143,000

1922—Issued prior to July 1, $143,000, reduced during year, $34,000 balance outstanding, $109,000

Excess of redemption above issues $220,000 Reduction in bonds outstanding in six years, $320,000 Reduced during period $416,000, issued during period, $196,000

Townships.

1917—Issued prior to July 1, $217,47 , redeemed during year, $16,950 balance outstanding $200,500

1918 Issued prior to July 1, $220,000, reduced during year, $15,250 issued during year, $2,000, outstanding $217,150

1919 Issued prior to July 1, $217,170, reduced during year, $15,270, balance, $201,900

1920 Issued prior to July 1, $201,900, reduced during year $21,900, balance, $100,000, issued during year, $4,500 outstanding $184,500

1921 Issued prior to July 1, $184,500, reduced, $24,500, issued, 13,583 80, balance, $173,-583 80

1922 Issued prior to July 1, $173 83 80, reduced during year $26,000, issued during year, $38,800, balance, $186,383 80.

Reduced during period, $119,-950, issued during period, $58,-883 80 Excess of redemption above issues, $61,966 20, reduction in bonds outstanding in six years, $61,066 20

Schools.

1917 not given

1918 Issued prior to July 1, $1,234 182 22, reduced during year, $148,731 50, issued during year, $172,114 02, balance, $1,-257,564 74

1919—Issued prior to July 1, $1,257,564 74, reduced during year, $142,989 02 issued during year, $201,988 04; balance, $1,-316,563 76

1920- Issued prior to July 1, $1,316,063 76; reduced during year, $206,229 82, issued during year, $1,140 986 23, balance, $2,-250,820 77.

1921—Issued prior to July 1 $2,250 820 77, reduced during year $198,627 89, issued during year, $883,209 24, balance, $2,-934,402 12

1922 Issued prior to July 1, $2,935,402 12, reduced during year, $290,001 46, issued during year, $1,950,610 18; total outstanding, $4,596,010 84.

Reduced during period, $986,-579.69 issued during period, $4,-348,907.71, excess of issues above redemption, $3,362,328 02; increase in bonds outstanding in six years, $3,361,828 62

Road District No. 1.

1917—Issued prior to July 1, $865,000, reduced during year, $30,000, balance, $835,000

1918—Issued prior to July 1, $835,000 reduced during year, $30,000, balance, $805,000

1919—Issued prior to July 1, $805,000, reduced during year, $60,000, balance $745,000

1920 Issued prior to July 1, $745,000, reduced during year, $57,000, balance, $688,000.

1921—Issued prior to July 1, $688,000, reduced during year, $77,000, balance, $611,000

1922 Issued prior to July 1, $611,000, reduced during year, $96,000, balance, $515,000

Elyria City.

1917 Issued prior to July 1, $1,436,503 64, reduced during year, $111,844 98, issued during year $73,744 85, balance, $1,-398,403 51

1918—Issued prior to July 1, $1,398,403 51, reduced during year, $162,458 55 issued during year, $87,550, balance, $1,323,-494 96

1919—Issued prior to July 1, $1,323,494 96, reduced during year, $133,253 66, issued during year, $61,133 66, balance $1,252,-393 96

1920—Issued prior to July 1, $1,252 393 96, reduced during year, $158,541 28; issued during year, $977,367; balance, $2,070,-219 68

1921—Issued prior to July 1, $2,070,219 68, reduced during year $134,106 76; issued during year, $432,967 51; balance, $2,369,-080 39.

1922—Issued prior to July 1, $2,369,080 39; reduced during year, $108,079 17; issued during year, $440,407 64; balance, $2,-701,408 86.

Total reduction during this period, $808,285 40, total bonds issued during this period, $2,073,-170 66; excess of issues above redemption, $1,264,885 26. Increase in bonds outstanding in six years, $1,264,905 22

In addition to the $2,701,408 86 of municipal bonds outstanding

(Continued on Page 2)

HER BOOK GIVES BREEZY ADVICE TO BUSINESS GIRLS

Miss Helen Thompson.

"Dos and Don'ts for Business Women," just off the press, is a small volume of breezy, popularized talks for girls by Miss Helen Thompson, whose pen name is Jean Rich. Miss Rich chats at length of the average young woman's personal opportunity for a bigger pay envelope and even though many of her ideas are old copy-book saws they are dressed up with such modern illustrations that business girls will enjoy them

INDICT 78 FOR MURDER IN RIOTS

WELLSBURG, W Va, Aug. 18 —The Brooke county special grand jury late last night returned a total of 216 indictments against men who are alleged to have participated in the Cliftonville mine attack and subsequent riot on the morning of July 7, seventy eight of the indictments are for first degree murder and the others are for conspiracy to kill and burn.

All but fifty of the indicted men are in custody The names of these indicted were not made public

The grand jury was in session only four days during which time much damaging testimony was presented, including signed statements by a number of those participating in the fatal mine riot in which Sheriff H H Duval, and six others met death Every man in the Brooke and Ohio county jails have been indicted

WHEELING, W Va Aug 18— Marshalled two by two an unusual procession wended its way through Wheelin today, made up of 78 mine worker prisoners all closely guarded The men who have been prisoners here since the mine war at Cliftonville, were taken from the jail to a local depot where a heavily guarded coach received them and they were whisked away to Wellsburg this morning to answer to indictments returned by the Brooke county grand pjury following a four day probe of the war in which Sheriff H H Duvall, of Brooke county, and seven striking miners were killed on the morning of July 17.

The miners presented an unusual picture Faces were grave as they realized a crisis was near in their cases, while at the same time there was rejoicing that they had been removed from the overcrowded jail here Each miner carried his possession with him as he left the prison, some being in baskets and others simply in crude bundles swung across their shoulders Many of them were confident that they would not have to return to the local prison

State Completes Grafton Hospital Institution Deal

The State of Ohio today took possession of 1,100 acres in Grafton township, on which will be located the extension of the Newburg insane asylum, Cleveland.

Cost $179,000

E H. Sidwell, chief State agriculturist, and Chas. G Williams of the State attorney general's office spent the day at the office of the Elyria Abstract Co, paying off the various claimants on whose land the State had options. The amount paid comes to close to $179,000, and was distributed as follows:

H J Howard $6,619 Arthur Ross, $450, Clara Haven, $28,-681, Lucy A Cole, $12,337, F J Rose, $33,723; Hugh Knap, $1,-500, C E Strickland, $18,024, William N Martin, $3,424, Rebecca Doll, $34,519, R E Cole, 10,815, Myron D Ross, $29,127

In addition the State bought 5 J I C farm tractors that were the farm of Rebecca Doll

Immediate Possession

Mr Sidwell stated that the State would take possession at once and would proceed to harvest the crops now on the various pieces of property. Asked when the State expected to begin work there, he said he was unable to state, but it would be soon

MANY HURT IN RAIL STRIKE VIOLENCE

Forty Injured When Blown Up Track Causes Wreck at Niagara; Attack Shop Foremen

BUFFALO, Aug 18 —Forty persons were injured early when a northbound three car train on the Niagara Falls high speed line was derailed and upset near the city line The tracks had been blown up with dynamite.

Four men, believed to be the perpetrators of the outrage, escaped in an automobile when chased from the scene by a policeman

KANSAS CITY, Mo., Aug 18 — Three Missouri Pacific shop foremen, John Reid, Samuel Swain and Lon Hewitt, were attacked, badly beaten and slashed with knives while on their way to work today. The attack was made, it was alleged, by three gunmen imported for the purpose of intimidating workmen

One of the assailants was captured He refused to give his name

ROANOKE, Va, Aug 18 - No arrests had been made today in connection with three explosions and the firing of several pistol shots, which smashed the windows of a planing mill in the west end yards of the Norfolk and Western Railroad, here last midnight The first of the explosions was in the rear office of the yard conductor, who has charge of the terminal switching point This was followed by two more explosions on the outside of the office.

According to the police, a large automobile loaded with men was seen to leave the road adjacent to the planing mill directly following the explosions.

Sveral workmen, including the yard crews, who were at work in the yards, narrowly escaped injury.

Directly around the corner from the point of the explosions a large number of men employed by the road were asleep in their quarters.

MAKE PROGRESS FOR RAIL PEACE

NEW YORK, Aug 18 —Progrss towards a settlement of the railway shopmen's strike was believed to have been made here today at a conference of railway executives and brotherhood leaders The conference recessed at 12 45 o'clock after a session lasting two hours and a half, to permit the brotherhood leaders to hold conference with leaders of the other railway unions who are in session in another part of the city

ELYRIAN TELLS ABOUT TRIP ABROAD

Informs Kiwanis Club Members That Conditions Here Better Than in England Which Is Best in Europe

J F Burke addressed the Kiwanis Club Thursday noon at their regular luncheon He referred to the group with which he had made the trip to England, for the purpose of listening to lectures at Toynbee Hall in London during the month of July. He suggested that he was impressed on the boat very early in the trip that he was on English soil, because cold water was so hard to get and tea and other drinks so easy to procure.

He said that London would have been a very attractive place to him and he would have enjoyed getting around better if Piccadilly Circus and Trafalgar Square, and Charing Cross had not been playing pussy-wants-a corner and changing their positions so continually At least it seemed to him that this must be what accounted for the difficulty in locating them when needed He said that he would not attempt to describe any sights at all, but rather would speak of the impressions gained from the lectures which he had heard, and the experiences he had while in Europe

Overtax The Rich

He said that he did not believe that he would ever complain again of conditions in the United States, because business and industrial conditions were in so much worse shape in Great Britain than here and yet they are so much better, even there, than elsewhere in Europe. He said, "We complain of taxes, but in the light of the taxes which the English pay we know nothing about the meaning of taxes. There, after one has received about a hundred and thirty pounds, the rest of his income is taxed to the tune of nearly one third, and then graduated up from there, by other taxes In addition to the national taxes, there are the local taxes, commonly spoken of as "local rates" and it has been found to be actually true, in many cases, that the well-to-do in England were taxed more than their income" This he said had resulted in throwing property on the market, and so really destroying the market itself He said a capital tax had been suggested, and even monied men recognized the necessity of some similar method to cut the enormous interest burden to the point of endurance.

(Continued on Page 2)

15-YEAR-OLD GIRL TO MEET FATHER FOR FIRST TIME

Miss Jennie Bassoff.

Miss Jennie Bassoff, fifteen, London, Eng., has just arrived on the Mauretania to join her father, now a prominent Baltimore physician, who left England before she was born.

GET READY TO SIGN SECOND MINE PACT

More Ohio and Pennsylvania Operators Sign Agreements; See No Immediate Increase in Coal Production

PHILADELPHIA, Aug 18 — With preliminaries and formalities out of the way, anthracite miners and operators settled down today to the serious task of whipping into shape the tentative contract for the ending of the twenty weeks coal strike

Prospects were bright for peace and settlement of the hard coal differences may be worked out before nightfall In the camp of each side it is freely admitted that never have anthracite employers and men entered into negotiations in a more friendly spirit

Peace is to be made on a give and take basis Leaders of the men and chiefs of the operators went to work early today in moulding programs for presentation this afternoon's conference, scheduled to be held at 3 o'clock daylight saving time, in the offices of S D Warriner, president of the Lehigh Coal and Navigation Company

COLUMBUS, Aug 18 —That all except three of the more important operators, members of the Southern Ohio coal exchange, have signed or have indicated a willingness to sign, contracts based upon the recent Cleveland agreement, is the announcement made by President Lee Hall, Ohio United mine workers.

Those failing to sign up, President Hall said, are the New York

(Continued on Page 2)

PRESIDENT APPEALS FOR LEGISLATIONS TO REMEDY MENACE

WASHINGTON, Aug. 18.—Under the shadow of a great impending industrial crisis, President Harding went to congress this afternoon, told the "full story" of the twin coal and rail strikes, and asked that legislative steps be taken to deal with the present situation, and to safeguard against a repetition of it.

The president's message, a vigorous document, dealt with both coal and rail strikes.

Has Recommendations

In the coal situation, the president recommended:

1.—That he be given authority to create a national coal commission to investigate the whole industry.

2.—That congress consider at once the creation of a temporary national coal agency with the needed capital to purchase, sell, and distribute coal which is carried in inter-state commerce.

SAY DE VALERA ILL AT FARM HOUSE

Mary Mac Swiney Commands Irregulars at Waterfall; 6 Killed, 45 Injured

DUBLIN, Aug 18 —Broken in health and spirits, Eamonn Devalera, commander in chief of the republican irregulars was reported today to be lying ill in a farm house near Kilpaddar, in western Ireland

Devalera is said to have told his followers that they were at liberty to quit fighting if they chose but he was determined to stick it out.

The ring of free state troops is drawing closer and closer around the irregulars

A detachment of irregulars is trying to make a stand on a twenty mile front along the Blackwater river

The dying message of Arthur Griffith, imploring the Irish nation to stand firm for the treaty (Anglo-Irish Peace Treaty) is being circulated throughout the country and is expected to add new fighting spirit to the free state soldiers.

LONDON, Aug 18—A half hour battle took place in Dublin today when irregulars attacked beggars bush barracks, said a despatch from that city to the Star this afternoon

DUBLIN, Aug 18 —Mary MacSwiney, sister of the late Terrance MacSwiney, lord mayor of Cork who died on a hunger strike, is commanding the republican irregulars holding Waterfall Miss MacSwiney is only one of a number of women fighting in the ranks of the irregulars Countless Markiewicz took part in the battle of Dublin, but since then she has never been heard of

LONDON, Aug. 18.—The technical skill shown by Irish republican irregulars in wrecking bridges and blowing up buildings

(Continued on Page 2)

Criticizes Railmen.

In the railroad strike, the president did not recommend any legislation, except insofar as it related to the protection of alien workmen

He severely criticised both sides in the rail dispute, carriers and unions; he described the railway labor board as entirely inadequate to deal with the situation, declared it would have to be strengthened, and condemned in almost unprecedentedly strong terms the acts of violence all the way from the Herrin, Ill, massacres to the desertion of trains at desert terminal points in Arizona.

"It is not my thought," President Harding said, "to ask congress to deal with these fundamental questions (strengthening the powers of the labor board) at this time

"No hasty action would contribute to the solution of the present critical situation There are statutes forbidding conspiracy to hinder interstate commerce. It is my purpose to invoke these laws, civil and criminal, against all offenders alike"

While the president asked no action of congress at this time, he affirmed the federal government's determination to maintain transportation at any cost

"I am resolved," he said to use all the power of the government to maintain transportation, and to sustain the right of men to work.

May Use Troops.

This was interpreted as constituting a flat and unequivocal assertion that if the unions quit work on the railroads the federal government will afford every protection to the railway managements in their efforts to keep trains moving

The president's condemnation of both employers and of unions in both coal and rail industries was probably the most severe ever advanced by a chief executive to congress

The railway executives he criticised "for their hard boiled" attitude, and rendered a thinly veiled warning that there is a "union busting" campaign in progress in some quarters.

"The government," he asserted, "has no sympathy or approval for this element of discord in the ranks of industry."

Flays Massacres.

The railway unions were harshly criticised for their unyielding attitude, and most particularly for their desertion of trains at desert terminal points causing suffering

(Continued on Page 2)

Text of Harding's Speech in Discussing Nation's Need in Address Before Congress

WASHINGTON, Aug. 18—President Harding in his message to congress this afternoon on the industrial situation spoke as follows:

"Gentlemen of the congress:

"It is manifestly my duty to bring to your attention the industrial situation which confronts the country. The situation growing out of the prevailing railway and coal mining strikes is so serious so menacing to the nation's welfare, that I should be demise if failed frankly to lay the matter before you and at the same time acquaint you and the whole people with such efforts as the executive branch of the government has made by the voluntary exercise of its good offices to effect a settlement.

Coal Strike

"The suspension of the coal industry dates back to last April 1, when the working agreement between mine operators and the United mine workers came to an end. Anticipating that expiration of contract, which was negotiated with the government's sanction in 1920, the present administration sought, as early as last October, conferences between the operators and miners in order to facilitate either a new or extended agreement in order to avoid any suspension of production when April 1 arrived. At that time the mine workers declined to confer, though the operators were agreeable, the mine workers excusing their declination on the ground that the union officials could have no authority to negotiate until after their annual convention.

"A short time prior to the expiration of the working agreement the mine workers invited a conference with the operators in the central competitive fields, covering the states of Pennsylvania, Ohio, Indiana and Illinois, and in spite of the union declination of the government's informal suggestion for the conference, months before, the government, informally but sincerely, commended the conference, but it was declined by certain groups of operators, and the coal mining controversy ended in the strike of April 1. It was instantly made nationwide, so far as the organized mine workers could control, and included many districts in the bituminous field where there was neither grievance nor dispute, and effected a complete tieup of the production in the anthracite field.

"It is to be noted that when the suspension began large stocks of coal were on hand, mined at wages higher than those paid during the war, there was only the buying impelled by necessity, and there was a belief that coal must yield to the post war readjustment When the stocks on hand began to reach such diminution as to menace industry and hinder transportation, approximately June 1 overtures were initiated by the government in the hope of expediting settlement. None of these availed. Individual and district tenders of settlement on the part of operators—in some instances appeals for settlement—were wholly unavailing The dominant groups among the operators were insistent on having district agreements; the dominant mine workers were demanding a nation wide settlement The government being without authority to enforce a strike settlement in the coal industry could only volunteer its good offices in finding a way of adjustment.

Turn Down Plans

"Accordingly, a conference of the coal operators associations and the general and district officials of the United mine workers was called to meet in Washington July 1 The designation of representation was left to the officials of the various organizations, and there was nation wide representation, except from the non union fields of the country. Before the joint meeting I expressed the deep concern of the country and invited them to meet at a conference to seek and end the disputes between them. The conference did not develop even a hope. The operators were asking for their district or territorial conferences; the workers demanded national scale on old basis. Appraising the hopelessness of the situation again invited both operators and workers to meet with me, dered a means of [illegible] justly inspired that it [illegible] to see how any one [illegible] industrial peace and [illegible] concerned could [illegible] stance, it called on [illegible] to open their mines [illegible] workers to resume [illegible] same pay and [illegible]

The Market Basket

WHAT TO BUY—AND—WHERE TO BUY IT

AMHERST NEWS

By Clifford Tolhurst

TO HOLD JOINT PICNIC

AMHERST, Aug. 18—The Y. P. A. of the Stone church, will hold a joint picnic with the organizations of Lorain and the South Ridge at Cascade Park, Elyria, Saturday. There will be a ball game between Amherst and Lorain at 2 o'clock in the afternoon. All those who are expecting to go are requested to bring their own lunch. Coffee and cocoa will be served free of charge. Any further information can be secured by calling Peter Becker.

KOLBE FAMILY REUNION

AMHERST, Aug. 18—The Kolbe family reunion was held at Beaver Park yesterday. A fine dinner was served at noon and then the election of officers took place. Ralph Kolbe of Amherst was elected president and Mrs. William Sowa was re-elected secretary and treasurer. The latter part of the afternoon was spent in boating and bathing. About 110 were present.

ENTERTAIN SOCIETY

AMHERST, Aug. 18—The Gleaner's Society of the St. Peter's church was entertained by Mrs. William Mischka, Mrs. Robert Hassenphlug, Misses Ella Jaser, Viola Weiss and Frances Jager at the church parlors last evening. A fine program was given and a delicious lunch was enjoyed.

MEET AT S. AMHERST

AMHERST, Aug. 18—The Ladies Aid Society of the St. Paul's Lutheran church was entertained by Mrs. George Becker, of South Amherst, at the church parlors yesterday afternoon. A delicious lunch was served to about 25 ladies. It was decided at the meeting that the society will hold an ice cream social on the church lawn next Thursday.

W. C. T. U. HOLD PICNIC

AMHERST, Aug. 18—The W. C. T. U. held their regular meeting at Beaver Park yesterday in the form of a picnic. A basket lunch was enjoyed and after the business session the ladies indulged in a social chat.

AMHERST PERSONALS

AMHERST, Aug. 18—Floyd Lynch has purchased a new Chevrolet coupe.

Mr. and Mrs. C. E. Worcester are entertaining friends from Galion.

Mrs. Alice McCann left yesterday for Detroit where she will spend a few weeks with her son.

Carl Zilch, of Lorain, was an Amherst visitor yesterday afternoon.

William Monday, of Oberlin, was an Amherst visitor yesterday.

Miss Florence Porter, of Ashtabula Harbor, is visiting at the home of Mr. and Mrs. Herman Kuss.

Conrad Einwachter has purchased a new Ford coupe.

Mrs. Herman Kuss has returned from Geneva where she has been spending a few days and attending the wedding of her brother, Lewis Armstrong.

William Grobe spent today in Cleveland on business.

Clovis Wiseman and Russell Bombardt were Lorain visitors last evening.

A. R. Tolhurst spent the day in Cleveland on business.

Claire Stiwald was a Lorain visitor last evening.

Miss Josephine Leonard has returned from a two months visit in Ireland. Miss Sarah Leonard, her sister, accompanied her across and will make her home here.

Mrs. Elizabeth Gullis and Miss Thelma Short have returned from a ten day lake trip.

Wild ducks and many other sea loving birds prefer to bathe in fresh water, and will make long journeys inland in order to get it.

It was at one time a widespread belief that the tail of a black cat, rubbed over the eye, would effect a speedy cure of a stye.

The word "London" is a combination of two Celtic words, "Lyn" meaning lake, and "dun" a fort.

PEPPER AND CHEESE GREEN OLIVE RINGS

It's often easy to decide on the bulky portion of a salad, but more difficult to think of a new garnish or dressing that will appeal. This one is well worth trying:

Take a cake of cream cheese and season it with salt and paprika. Stir in one-fourth cup finely chopped Spanish green olives. A slice of pimento may be added if a touch of red is desired.

Remove the seeds and white membranes of a sweet pepper and stuff with cheese and olive mixture. Put on ice and when very cold, slice in thin rings with a sharp knife. Use as a salad garnish.

White Eagle

SPECIALS

IN MEATS AT OUR TWO STORES

Choice Cut Round Steak 23c

Choice Cut Sirloin Steak 25c

Choice Cut Pot Roast 15c

Sugar Cured Cala Hams 20c

Choice Boiling Beef 9c

Sugar Cured Bacon 25c

Lean Bacon Squares 20c

Choice Veal Roast 18c

Fresh Sliced Liver, 3 pounds 25c

Sugar Cured Corned Beef 18c

Creamery Butter 35c

Pollack & Shindle

588 Broad Street

Groceries—Telephone 2531

Pure Cane Sugar, 10 lbs	75c
Potatoes, good cookers peck, 15 pounds	35c
Daily Bread, Flour, 49 lbs.	$1.75
Shredded Wheat Biscuit, pkg.	11c
Kellogg's Corn Flakes and Post Toasties	8c
Wax Paper 3 rolls	10c
Toilet Paper, 4 rolls	25c
Matches 6 boxes	25c
Flake White Soap 10 bars	49c
Fels' Naptha Soap 10 bars	59c
Can Rubbers, 4 dozen	25c
Argo Starch 3 lb. package	25c
Coffee, Rose Blend. Our Best Seller	35c
Sweet Santo Coffee	25c
Tomatoes 3 pounds	10c
Peaches, Elberta, 3 pounds	25c
Soap Powder	10c
Apples, good cooking, 5 pounds	25c
Bananas, 3 pounds	25c
Butter, fresh brick Creamery, 2 lbs.	75c
Cheese, good and mild, pound	30c

Cantaloupes, Evergreen & Golden Bantam Corn, Watermelon on Ice and a Full Line of Fruits and Vegetables.

Tomatoes for Canning

WE DELIVER

West Street Market

JOHN NEMETH

209 West St. Phone 2755

Beef Roast pound	18c
Pot Roast pound	15c
Boiling Beef 3 pounds for	25c
Veal Stew pound	18c
Pork Roast pound	22c
Lamb Shoulder pound	25c
Frankfurts pound	22c
Lard 4 pounds for	55c
Hamburg 2 pounds for	25c
Slice Bacon pound	35c

We Deliver

BROWNE & FLOOD

213 West St. Phone 2742

Large new Potatoes peck	34c
5 Large Rolls Toilet Paper	25c
10 lbs. sugar for	78c
Sweet Corn Golden Bantam dozen	20c
Tomatoes pound	5c
Sample squash each	15c

Green Onions Cukes Lettuce Celery, Green Lima Beans

The largest line of Fruit and Vegetables on the West Side.

We give Service

McHenry & Carr

QUALITY MEATS

City Market Next to Postoffice

Fresh Spare Ribs, lb.	10c
Pork Shoulder Roast, lb.	20c
Fresh Ground Hamburg, lb.	12c
Prime Beef Shoulder Roast, lb.	17c

We Deliver Phone 2735

SOAP AND MEAT SALE

Soap at less than pre-war prices. 100 bar case P. & G. soap, $4.75, 10 bars, for 49c.

Beef Pot Roasts lb	15c	Lamb Chops, per lb	25c	Lamb Stew, per lb.	12c
Virginia Sweet Potatoes, 3 lbs for	23c	Pure Cane Sugar 10 lbs for All you want	75c	Potatoes, white and mealy, per peck	35c
10 bars Kirk's Flake White	55c	Bananas, per lb	10c		
Chase & Sanborn Coffee per lb	45c	Premier Salad Dressing	39c		
Jumbo Peanuts per lb	20c	4 cans Kitchen Klenzer	25c		
Dixie Oleo per lb	25c	Lemons per dozen	30c		
Fancy Bulk Cocoa, per lb	10c	Shredded Wheat, per package	11c		

COFFEE—Daily Roasted—COFFEE

35c, 40c, 45c, 50c per pound

Green corn—Fruit—Vegetables of all Kinds

Home Made Bologna, per lb.	18c	10 lb pail Lard	$1.40	Pure Pork Sausage per pound	22c
Pork Shoulders per pound	19c	Bacon, dry cure, 4-lb. piece or over per lb	25c	Rib Boil per lb	10c

You will find just what you want in meats. Meats all under glass and in Clean, Sanitary, Refrigerator Counters.

When in Elyria, Visit Our Store.

Pure HOLCOMB'S Food

PHONE 2391 A MATTER OF TASTE PHONE 2391

West Market House Grocery

10 pounds Pure Cane Sugar	75c
4 large Toilet Paper	25c
8 small Toilet Paper	25c
3 Tall Milk	25c
6 Small Milk	25c
10 bars Flake White	49c

Special Sale on National Biscuit Cookies

SATURDAY ONLY

3 rolls Wax Paper	10c
Quart Mason Jars, dozen	80c
Pint Mason Jars, dozen	70c
3 Dozen Jar Rubbers	25c
Bulk Raisins, pound	20c
Mufti—the Dry Cleaner—regular 25c. Special	19c
Try Our Buk Coffee	25-30-35-45c

SEGNA CASH STORES

Elyria Store 362 Broad Street

BUTTER

Velvet brand fresh, pure sweet butter in sanitary 1 lb. prints 39c

BREAD

Viena, Potato, Carnation pride of the table, round rye with or without caraway seed 24 oz. large loaf 9c

GREEN CORN

We have contracted for a full load of fancy roasting ears—the price will be right.

PASTRY FLOUR

Highest quality pastry flour in 5 lb sacks per bag 23c

POTATO CHIPS

The famous silver tip brand, per pound 65c

SHREDDED WHOLE WHEAT per package 12c

Prem. Soda Crackers

The delicate salted wafer, made by the National Biscuit Co. per lb. 14c

SALT

Colonial free running salt in 3 lb. boxes, per box 10c

YEAST FOAM The Genuine, per package 9c

TOILET PAPER

A crepe paper, specially priced, 7 rolls for 29c

EGGS

Strictly fresh, per doz. 30c

FRESH MILK per quart 10c

BACON

Extra fancy, sliced or by the chunk per bl. 30c

JELL-O

We have all the popular flavors, per pkg. 10c

PUFFED WHEAT per package 12c

SCRAP TOBACCOES

All kinds 3 pkgs. for 25c

CHEESE

Fancy York State whole milk cheese per pound 30c

Vulcanizing and Retreading DONE RIGHT!

BRUNNER'S Tire and Accessory Shop

On The Square

119 Court St. Elyria, Ohio

SATURDAY — IS THE — LAST DAY of the Lincoln Stores BANKRUPT SALE

We are offering entire stock to the mercy of the public for this last selling day.

All Groceries — and — High Class Foodstuffs

will be sold at prices never heard of in this vicinity—

Come and Be Convinced

Lincoln Stores In Bankruptcy

Corner Broad and East Ave.

The Market Basket

WHAT TO BUY—AND—WHERE TO BUY IT

HENRIETTA

By Mrs. Wm. Austin

HENRIETTA, Aug. 18—Miss Doris Kelly is visiting relatives in Oberlin.

Rollin Peabody of Cleveland is spending a few days with relatives here.

Mr and Mrs. Clarence Wood and also his mother, of Oberlin, spent Thursday evening at the L. M. Kelly home.

Mr. and Mrs. Walter Walker and son, Alva of Oberlin spent Sunday evening at the H. S. Coates home.

The Band Boys social was well attended Friday evening.

The Sunday school picnic was held Wednesday at Linwood park

Mrs Arthur Court of Elyria and Miss Elsie Court and Frank Neagly of Cleveland spent Saturday and Sunday with Mrs F A Coates

Mrs Alex Born entertained the Missionary society of the Methodist church, Thursday.

Mrs Mary Latterman entertained the Ladies Aid society of the Reform church Thursday

Mrs. Charles Cook entertained the Ladies Aid Society of the M E. church, Thursday

Quite a few from here attended the bargain day sale in Oberlin Thursday.

Marion Dudley spent last week at the lake

Mr and Mrs Wendell Unger of Berlin Heights visited at the Geo Unger home, Sunday

Nearly every body on the Windfall road is threshing this week.

MONARCHISTIC HOPE SPRINGS ETERNAL IN BREASTS OF HINDENBURG AND PRINCE

Prince Eitel Frederick, left, and Field Marshal von Hindenburg, setting brisk pace through streets of Potsdam.

Despite the fact that the Ebert regime has weathered one big revolt and many minor crises, members of the old Hohenzollern regime in Germany still have hopes of a return to a monarchy. Prince Eitel Frederick, son of the ex-kaiser, and Field Marshal von Hindenburg play a prominent part in all monarchistic talk.

ROCHESTER

By Mrs. Estelle Tripp

ROCHESTER, Aug 18—One of our oldest residents, Mrs Porter, was laid to rest on Sunday afternoon She was the victim of an automobile accident several weeks ago, from which she never recovered All was done for her comfort that kind hands could do, and at times she suffered greatly, but the end came peacefully early Friday morning Her age was 82 years

Her funeral was held in the M. E. church, of which she was a member and the large concourse of friends gathered to pay the last tribute, and the beautiful flowers, spoke of the respect and esteem in which she was held Many were in attendance from Nova, her former home

Her daughter, Mrs Wagner of Los Angeles, Cal., was privileged to be with her at the last, which was a great comfort, and who, with the two brothers Delmer and Almer, are the only remaining ones of a large family

The community was saddened to hear of the death by drowning, of Glen Rolfe eldest son of Mrs Cora Rolfe, who will be remembered as a former resident of this place

He went with a party of young people to Vermilion Thursday evening, going out in a rowboat, the boat tipped over, this young man was drowned, although a good swimmer, and the body was not found till Sunday morning. The burial service was held at their home in Kipton. He was twenty one years old, and leaves beside the grief stricken mother, a brother

E E. McClaflin accompanied his father, from Oberlin on an excursion to California, and expects to be gone till October.

R. T. Garrison, wife and daughter of Toledo were guests of relatives here over Sunday. The daughter has been a guest at the Wm. Murray home several days. Marshall Rugg, who has been in Toledo the past year, was with them calling on old friends He contemplates returning to his former work of sailing on the Ocean, having been across and in various ports in the capacity of engineer

Several of our church people attended Camp meeting in Sharon Center recently, and report good sermons and music.

GRAFTON

By Miss A. M. Johnson
Phone 53J

GRAFTON, August 18—The Farmers' Day and the big opening of the new Ford Sales and Service station, owned and operated by George Spitzer on Saturday, was a decided success Fully fifteen hundred people registered during the day and evening The new building is nicely equipped and all types of Ford cars were on display in the sales room, also a Lincoln touring car for inspection The evening's entertainment was featured by fine music furnished by the Grafton orchestra and addresses, "Henry Ford and His Ideals," given by Mr Pease, superintendent of the Cleveland branch of the Ford Motor Co., and "The Fordson," by Mr Brown, sales manager of Cleveland, which were of practical value Moving pictures included the making of the Fordson, and scenes of Niagara Falls were enjoyed. Mrs Carl Tomasheska favored the audience with two vocal solos, and Garl Kolinski with excellent music on the zellophone Eighteen prizes donated by the town merchants were awarded lucky winner The remainder of the evening was spent in dancing The prize waltzes were won by the young folks, Miss Maree Durkee and Mr Klincet, and the old folks, Mr. and Mrs Pe[illegible]sley, the prizes in cash being donated by Messrs Reg[illegible] and Heaton

Mr and Mrs. Thomas Buckingham are rejoicing over the arrival of a daughter weighing ten and one-half pounds, born on Saturday, August 12, mother and babe are fine. Mrs. Grant Aldrich is caring for them

Mrs John Phillips of Norwalk is visiting her niece Mrs. George Spitzer

The work of repairing Grafton street is progressing nicely

Mr and Mrs Wm. Buckingham, Sr., accompanied by Frank Vojak, motored to Williard, Ohio, on Tuesday August 8, where they attended the Buckingham reunion held in the Grange hall which they enjoyed immensely. A beautiful dinner was served, and following a fine program, ice cream cake and melon were enjoyed Over sixty were in attendance.

Mr. and Mrs. Bowers and sister-in-law of Cleveland spent Sunday in the grove on the bank of the river on the C. H Johnson farm.

Mrs W. F. Sandrock and family were Litchfield visitors on Tuesday

Mrs W. F Sandrock and family were Litchfield visitors on Tuesday.

Mrs Andrew Nenfer and Mr. and Mrs. Alfred Alexander of Elyria were the guests of Mr. and Mrs. Geo. Spitzer Saturday.

Crops, pastures and gardens are suffering from the drought. Many cisterns are dry and wells low.

The twelfth annual Wise reunion was held at the home of Mr. and Mrs John Johnson in North Ridgeville on Wednesday, August 16, with one hundred and twenty members present, which were Mr. John Johnson in North Ridgeville on Wednesday, Aug. 16, with one hundred and twenty members present, which were: Mr. and Mrs. Henry Wise, Sr., Mrs. Kate wise, Mr. and Mrs. Chas. Spleth and son, Mr. and Mrs Peter Schuster and sons, Mr. and Mrs. Elmer Wise and daughters, Mr. and Mrs. Geo. Wise and daughter, Mr and Mrs Herman Wise and children, Mr. and Mrs Arthur Wise and children, Mr and Mrs Fred Klincet and children, Mr and Mrs. Will Klincet and children, Mr and Mrs. Irwin Klinect and daughters, Mr. and Mrs. Earl Durkee, Mr. and Mrs. Clarence Wise and daughter, Mr. and Mrs. Geo. Kline [illegible] Mr. and Mrs. Vi[illegible] and son, Mr. and Mrs. [illegible] and children, and Garfi[illegible], all of Grafton; Mr. and M[illegible] Wise, Mr. and Mrs. Chas. Wise and daughters, Mr. and Mrs. [illegible] Wise and children, Mr. and Mrs. Harry Burr, Mr. and Mrs. Orofo Marsh and son, Mr. and Mrs. Geo. Vegler and Mr. and Mrs. Wm. Roser, all of Elyria; Mr. and Mrs. William Schaefer and daughter, Arthur Kline and Alton Stoskopf of Valley City, Mrs. Bert Schraeder, Canton; Mr. and Mrs. Fred Kline and children, Mrs. Ralph McClellan and son, Ida Kline, Mr. Steeley, all of Akron, Mr. and Mrs. Wy[illegible] Grills and daughter, Ridgeville; Mr. and Mrs. Rueben Law, Cleveland; Mr. and Mrs. James Bloomfield and granddaughter, Jane Crummel and Hattie Crummel, of Geneva; Mrs. Chas. Linsider and Mrs. Jake Keller, of Brunswick; Miss Reynolds, of Lorain. The next reunion will be held at the home of Mr. and Mrs. Herman Wise in Grafton. The officers elected were: President, Elmer Wise, and secretary and treasurer, Mrs. Elmer Wise.

Norway has enacted a law forbidding strikes, requires compulsory arbitration of labor disputes, and providing the necessary governmental machinery for enforcing the law.

[illegible] a total [illegible] and will be [illegible] section.

European railroad [illegible] that the railroads of Ger[illegible] now better equipped than were before the war, both [illegible] quantity and quality of their [illegible] ing stock.

An international cotton [illegible] gress, to bring together all [illegible] es of the cotton industry, is to [illegible] held at Rio de Janeiro in October.

Seventy-five years ago a skilled mechanic in America earned [illegible] $1.25 to $1.75 a day, and one day's work usually lasted from sunrise to sunset.

USE RED MILL PATENT FLOUR
Buy It at Your Grocers

Doepker & Guthrie
Grocery and Bakery 579 Broad St.
Dial 2101 We Deliver
Please Order Early. Deliveries leave at 8:00 and 1:30 East; 10:00 and 3:00 West

Strictly Fresh Candled Eggs per dozen	30c
3 pounds Bananas	25c
Peaches per lb. 9c, 3 for	25c
Cabbage per pound	3c
Tomatoes, per pound	3c
Brooms, Each	45c

NOTICE
We will give a ten cent booster ticket free with every purchase (while they last).

4 rolls Toilet Paper	25c
Try our Golden Spread Butter. A real butter at	42c
Large Post Toasties	12c
Kingsford Corn Starch (just in)	10c
Superior Wax Beans, per can	20c
3 large cans Hawaiian Sliced Pineapple	95c
10 bars Fels Naptha	58c
10 bars P & G. Soap	52c
5 bars small Ivory	36c
3 bars Palm Olive	25c
2 pounds Bulk Cocoa	25c
Aluminum Oats	32c
Shredded Wheat	11c
10 pounds Royal Baking Powder	45c
Chipso Soap Chips, 2 pounds	25c
One Peck Potatoes	35c
10 pounds Sugar	77c
Give our Baked Goods a trial and be convinced of their QUALITY. Individual Cakes 2c, per dozen for	35c
3 layer Sheet Cake per cut	20c
Devil's Food Cake, per cut	20c
White Mountain Cakes	30c
Orange Cakes	35c
Delicious Fruit Rings	50c

DAMM'S
Quality Bakery
555 Broad Street

SATURDAY'S SPECIAL

Honey Cream Cakes	25c
Cherry Nut Cake	25c
Pineapple Cream Cake	25c
Danish Tea Rings	10c

The Talk of the Town
Phone 2933 We Deliver

Daisy Field Market
110 BLAINE STREET

HE JUST CAN'T HELP IT, he must come here for his meats and poultry when a man wants a delicious dinner, because he knows that our meats can't be beaten by quality, rich flavor and tender juicy excellence. If you want a prime roast of beef, leg of Spring lamb, veal cutlets, fresh chickens or fowl for your dinner there is no one in Elyria that can please your appetite like we can.

Beef Pot Roast, pound	18c
Rolled Rib Roast, pound	23c
Plate Boiling Beef, pound	9c
Pork Loin Roast, pound	24c
Pork Shoulder Roast, pound	20c, 23c
Veal Shoulder Roast, pound	18c
Home Made Sausage, pound	20c

MALIK BROS.
We Delivery to Any Part of Town Phone 2042

Reublin Bros.
We Deliver Order Early

Champion White Peaches, pk.	50c
15 lbs. (1 pk.) good cooking [illegible] potatoes	35c
4 lbs. Virginia sweet potatoes	25c
12 ears good green corn	19c
3 lbs. yellow table peaches	25c
4 lbs. good cooking apples	25c
Fresh crisp celery	10c
Fresh lima beans, pt.	20c
Fresh green peas, lb	15c
10 lbs. fine cane sugar	75c
2 lbs. fresh fig bars	25c
2 lbs. Forbes brand cocoa	25c
No. 1 California walnuts, lb. (Every nut a good nut)	40c
2 lbs. fresh roasted peanuts	25c
Pure maple syrup, gal (Every can guaranteed)	$2.15
Royal Baking Powder, lg. can	45c
2 cans Elkhorn chili chow	25c
3 Kellogg corn flakes	25c
3 doz. heavy can rubbers	25c
Good Luck jar rings, doz.	10c
3 lb. good Bananas	25c
5c Oil Sardines	25c
Pink Salmon can	15c
3 Shred. Wheat Bis	35c
Red Mill Patent, large sack	$2.20
Moss Rose, lge. sack	$1.75
3 Palm Olive Soap	25c
3 Cream Oil	25c
10 Small Ivory	65c
10 Flake White	49c
10 P & G Naptha	52c
Root Beer Extract (makes 5 gal. beer)	15c
Bushel Basket each	25c
Assorted Soups, can	5c

Fresh Egg Plant, Cauliflower, Head and Leaf Lettuce, Radishes. We have just in a fresh consignment of "Rye Krisp."
Golden Santos Coffee, lb. 25c
"TRY IT"
We have Goods Usually Found in a First Class Grocery.

"Guess what's for lunch, Daddy—an' Mother says that Nancy an' me are going to have those Kellogg's Corn Flakes all summer long because they are so good for stomachs! Guess what, Daddy, then you can have some quick!"

Wonderful for warm days!
Kellogg's CORN FLAKES with fresh fruit!

Play safe with your diet—and your health—this summer. Eat lighter, sustaining foods and work better, play better, sleep better and feel better.

Kellogg's Corn Flakes digest without taxing the stomach—yet they are satisfying! There isn't anything more refreshing, palatable or beneficial on a hot day than a big bowlful of Kellogg's with plenty of cold milk and some luscious fresh fruit!

Kellogg's Corn Flakes are sold only in the RED and GREEN Waxtite package that bears the signature of W. K. Kellogg, originator of Corn Flakes.

Kellogg's CORN FLAKES
Also makers of KELLOGG'S KRUMBLES and KELLOGG'S BRAN, cooked and krumbled

If You Like Good
Fresh Churned Butter
Try a Pound of Mother's Favorite Brand Butter
Underhill Creamery Co.
3 Doors East of Lewis Mercantile
317 Broad St. We Deliver Phone 2633

FOR HEALTH'S SAKE
EAT BROWNIE'S BREAD
Sold at
GUENIN'S GROCERY
and BROWN & FLOOD GROCERY
Brownie's Bakery
New City Market Next to Postoffice

"STETSON"
On the Square
Phone 2264-2265
144 Middle Ave.
We Deliver Order Early

Extra Special
Strictly fresh eggs, all delivered to us Friday and Saturday, especially priced at per doz. 30c

Premier Brand Macaroni in bulk, 2 lbs	25c
Peas, fine grade, 2 cans	25c
Picallyl, large jars, per jar	30c
Imported Olive Oil, per pint	35c

Salmon, fine grade Puget Sound, while it lasts, per can 25c

Premier Brand, English Walnut Meats in glass, per glass	50c
Premier Brand, Pecan Meats in glass, per glass	50c
Shredded Wheat Biscuit, 2 for	25c
Post Toasties, 3 for	25c
Corn Flakes, 2 for	25c

2 lb. fine grade bulk Cocoa 18c

Ginger Ale, large bottle	25c
Sarsaparilla, large bottle	25c
Cherry Phosphate, fine, per bottle	15c
Grape Juice, pints 35c, quarts	65c
Fruit Juice—one bottle makes a gallon of fine drink, per bottle	50c

Try a pound of our 40c Coffee extra fine and especially priced at per pound 35c

Ginger Snaps, fine grade, per lb.	16c
Whole Wheat Flour, Premium grade, per sack	35c
Pastry Flour, Premier Brand. Like Swan's Down, 5-lb. sack, only	40c
Imported Sardines, per can	20c
Domestic Sardines, per can	10c
Sardines in Tomato Sauce, large can	20c
National Biscuit, regular 10c pkgs., 3 for	25c

We still have some candy of a fine grade left, to sell at, per pound 15c

National Biscuit, regular 20c pkgs., 2 for	35c
Assorted Sugar Wafers, N. B. C. Co., per pkg	20c
Classic and P. & G. Soap, 10 bars for	55c
White Laundry Soap, 10 bars for	58c
Besco Hand Soap, 5 bars	23c
Pumice Soap, 5 bars	20c
Life Buoy Soap, 5 bars	30c

Soap Chips, white, very fine 2 lbs. for 25c
Soap Chips, contain bluing, per pound 15c

Everything in the Vegetable and Fruit Line that the Market Affords. Don't Forget to Ask For Your Coupons.
Try a C. O. D. We Guarantee Satisfaction.

White Eagle
SPECIALS
At Our East Avenue Store.

Want to Try a good Coffee? Buy ours at 25c

Large can Baking Powder 25c

1 pound of Gun Powder Tea 45c

3 tall cans Milk for 25c

Martha Washington Coffee 48c

Large Bottle Catsup for 20c

1 quart Jar Mustard 30c

Tall Can of Salmon 20c

Good Luck Butterine, 2 lbs. 51c

Strictly Fresh Eggs 29c

A Good Butterine, 2 lbs. 44c

Creamery Butter 35c

[illegible] Timers' Play Locals August 27 In Big Attraction

The wonderful record of the Elyria team this season has caused many of the city's old inhabitants to compare them with the old-timers who have played with and against Elyria in former years.

Accordingly a game has been suggested between the old-timers and Elyria present team to be played Aug 27, and a committee, with Capt. Phil Koehle at its head is working hard to get a number of the following players to report for the game—Joe Stoup, Jack Fishel, Clarence Ahlman, Henry Edel, Ed. McKenzie, Dutch Kuehn, John Cosma, Stanley Shelden, Dwight Wertz, Frank Braman, Fred Smith, Rudy Wiggins, Allen Bronson, Bert Shotten, Fred Lawrence, Clyde Watters, Joe Steverding, Jim Hopkins, George Gore, Neal Burgess, Henry Jackson, Ed Wilbur, Norman Schreiner, Pete Johns, Sidney Lee and Dode Paskert; also Umpires Steve Kileen and Marty Lavelle, who are requested to communicate with Phil Koehle, care The Colson Co., Elyria, or H. H. Davidson, 6100 Hydraulic Ave., Cleveland.

The Old-Timers who have been heard for to date are red hot about this proposition and indications are that Elyria is to have its big day in base-ball on August 27.

PUBLIC SERVICE TEAM DEFEATS EXCHANGES

The Ohio Public Service ball team defeated the Exchange club, 6 to 2 at Cascade park Wednesday afternoon. It proved to be a good game.

Home runs by Welsh, Larkin and Van Wagmen featured

Public Service.

Player	AB	R.	H.	O.	A.	E
Hlava, cf-b	4	0	3	0	0	1
Smetzer, 2b	4	1	0	1	3	0
Hausman, ss.	4	0	1	3	1	0
Larkin, 1b	3	2	1	7	0	0
Fauldon, c	3	1	2	10	3	0
Van W'g'r, 3-p	3	1	1	0	1	0
Fields, rf.	3	0	0	0	0	0
Burdue, lf	3	1	0	0	0	0
Brumfield, p-cf	3	0	1	[illegible]	0	0
Totals	30	6	9	21	8	1

Exchange Club.

Players	AB	R	H	O	A	E
Agate, 3b.	3	1	2	1	0	2
Agate, H., ss	3	0	0	3	2	2
Welch, 1b	3	1	2	5	1	0
Ambrose, cf	2	0	0	1	0	0
Tenill, c.	3	0	0	8	2	0
Fitch, p	2	0	1	0	3	0
Kennert, rf.	3	0	0	0	0	0
Norman, lf	3	0	0	2	1	0
Sotherdon, 2b	3	0	0	1	2	3
Totals	25	2	5	21	11	7

Score by innings

O. P. S. C 2 1 1 0 0 2 0—6 9 1
X-Club ... 0 0 0 1 1 0 0—2 5 7

Home runs Welsh, Larkin, Van Wagnen

Two-base hits Welsh

Struck out By Brumfield, 4, by Van Wagnen, 5, by Fitch, 5

Bases on balls Off Brumfield 2

Hit by pitched ball—Agate

Umpires McClendon and Allen

The Club Standings

AMERICAN LEAGUE

Clubs	G.	W.	L.	Pct
St Louis	114	68	46	596
New York	114	67	47	588
Detroit	114	60	54	526
Chicago	113	57	56	504
Cleveland	117	58	59	496
Washington	113	54	59	496
Philadelphia	109	45	64	413
Boston	112	44	68	393

NATIONAL LEAGUE

Clubs	G.	W.	L.	Pct
New York	112	67	45	598
St Louis	113	64	49	566
Chicago	113	64	49	566
Pittsburgh	110	59	51	536
Cincinnati	115	61	54	530
Brooklyn	110	54	56	491
Philadelphia	105	39	66	371
Boston	108	35	73	324

YESTERDAY'S RESULTS

American League

Philadelphia 8, Cleveland 1.
St. Louis 8, Washington 5
New York 7, Detroit 1
Boston 3-5, Chicago 2-1.

National League

Philadelphia 1, Cincinnati 0
New York 6, Pittsburg 3.
Brooklyn 8, St Louis 7
Chicago 7, Boston 2.

TODAY'S GAMES

American League

Cleveland at Washington
Detroit at Boston
Chicago at New York
St Louis at Philadelphia

National League

Boston at Pittsburg
Brooklyn at Cincinnati
New York at Chicago
Philadelphia at St Louis

LEAGUE STARS TO CHALLENGE ELYRIA TEAM

Pierre Peterman has been selected as manager to pick an all star team from the six teams in the Sunday League which will challenge the Elyria City Team present county champions, for a game to determine the best team in the city. The game is expected to be played the latter part of September with a three game series probable.

Wilbur Hubbell not only shut the Reds out but delivered a double in the fifth and scored the only run of the game on Parkinson's single.

Scoring their seventh consecutive victory the Cubs swept the series by beating the Braves 7 to 2. The Braves have failed to win a game in Chicago this season.

WILL ANOTHER BASEBALL SCANDAL GROW OUT OF DOUGLAS' SUSPENSION?

Phil Douglas.

Baseball fans and players are watching with critical eye for developments which are intimated as a result of the barring of Pitcher Phil Douglas from baseball forever by the New York Giants. McGraw suspended Douglas after, he asserts, Douglas admitted a letter to a player on a rival team, offering to quit the Giants to handicap them. Douglas asserts he was approached by a gambling ring and wants a hearing before Judge Landis.

Draegert Stars in Pitching, Batting

Ray Draegert, Elyria pitching ace, has twirled in eight of the games this season and has not lost any of them. He has also done mound duty for the [illegible] House Rats who are now tied for first place in the county league. In all he has pitched twelve games and only 42 hits have been from his delivery.

He was tied with "Boog" Reynolds for high batting honors in the County League until last Saturday when he did not [illegible] "Boog" jumped to the lead getting two hits in four times at bat.

In the Elyria City games Draegert's batting average is 490 and here too he is second to Reynolds whose average [illegible]

Consideration of these figures will go a long way in explaining why Elyria has won their last [illegible] games and has not only lost two all season.

Elyria has played 14 games, most of which have been against the best teams of this part of the state, and have made this credible record at bat

	AB	R	H	Ave
Elyria	48[illegible]	114	1[illegible]	[illegible]
Opponents	4[illegible]	[illegible]	[illegible]	[illegible]

With a team of this calibre it is little wonder that Manager "Bill" Struck is being showered with generous offers for out of town games. Never the less he declares the county champions will continue to play in Elyria on Sundays as [illegible] as it is possible to have the diamond at Riverview park, which will be [illegible] the dates set for the Lorain county fair.

Shut out until the ninth, the Browns recovered by scoring eight [illegible] against the pitching of Mo[illegible]dge and Francis and won by a score of 8 to 5. The Senators are [illegible] wondering what it was all [illegible]

Try a Chronicle Classified Ad

Pall Bearers Bury Bankers 10-6, Take League Leadership

With the McKinley Seniors and Hamilton Seniors idle the Pall Bearers broke the triple tie for the Playground leadership on the Gates diamond last evening by holding burial services for the Bankers by a funeral march to the tune of 10 to 6.

The "We Bury Them All" took a four run lead in the first inning and maintained a refrigerating lead throughout the game.

Base running and errors were largely responsible for the six runs by the Bankers who were held to six hits They fought an up hill fight game but were unable to accomplish much under superior opposition.

The Pall Bearers failed to take full advantage of the 14 hits registered and the total runs were kept down by several lucky catchs and as many recoveries of deflected hit balls. Spectators say the Bankers got all the breaks in the game

The Pall Bearers clash with the Garfords on the Richwine diamond tonight and if the Morticians win it will practically cinch the league pennant for the Sextons.

Line up and summary:

Bankers

Players	AB	R	H	PO	A	E
Fitch, cf	3	0	0	0	0	0
Ford, 3b	3	0	0	1	2	2
R Clark, l-ss	3	1	0	2	4	0
Jones, c	3	2	2	1	0	0
N Clark, lf	3	1	0	0	0	0
Bruck, rf	3	1	1	0	0	0
Hancock r-ss	3	0	0	3	1	0
Brouse 1b	3	0	0	11	0	1
C Clark 2b	3	0	1	1	0	0
Granger, p	2	1	1	2	3	0
Totals	29	6	5	21	10	3

Pall-Bearers

Players	AB	R	H	PO	A	E
McGowan, c	4	2	4	3	1	0
Strinka, 1b	4	2	1	7	0	0
Malick l-ss	4	2	2	0	2	1
Rose, cf	4	1	1	3	0	0
Vogley, 3b	4	0	1	3	0	0
Fitzpatrick, lf	4	0	0	1	0	0
Shrimp, r ss	3	1	3	0	2	0
Boyes, rf	3	0	0	3	0	0
Peterman, p	3	0	0	0	3	0
Gibson, 2b	3	2	2	1	1	1
Totals	36	10	14	21	9	2

Score by innings

Pall Bearers 4 0 0 0 3 2 1—10 14 2
Bankers 0 0 1 2 0 3—6 5 3

Two base hits—Jones 2, Bruck Granger, Rose

Home runs—Gibson

Struck out—by Peterman 2

Umpires—Shuster and Simpkons

Scorer—Dr. Koppes.

Tagging The Bases

The Athletics tossed the Indians for a goal and their third straight victory, 8 to 1, by tapping Uhle and Bagby at strategic moments.

Tilly Walker got his twenty eighth homer of the season.

Having saved one game with a sparkling catch, the rejuvenated Casey Stengel won another by smacking two triples off Morrison and Adams, the Giants pulling out a 6 to 3 decision over the Pirates.

For some reason not altogether clear, the Red Sox knocked the White Sox off in both games of a double header, 3 to 2 and 5 to 1 Pratt's single in the tenth won the opener

The sinking Cards dropped another game to the Dodgers, 8 to 7, in spite of the fact that the St Louis outfit rushed Vance off the premises with a four run rally in the eighth

Bullet Joe Bush won his 19th game of the season for the Yanks in turning back the Tigers with seven hits and a 7 to 1 defeat The Yanks won the game by getting to Dauss for four runs in the fourth inning.

LORAIN GROVES ELEVEN STARTS

LORAIN, Aug. 18—The lather covered head and the cleated shoe will soon kick baseball off the diamond for this season, and football will reign supreme.

The Grove A. C. football team is now being organized, with the first meeting of this season being called for Sunday morning.

"Pickles" Finley, who has played with the Groves and Metropole gridiron teams, will act as coach for this year's eleven for the Groves

LOU LEVY SAYS:

If Tire Prices Must Come Down

Down They Come With a Bang Saturday!

On Star Tires, one of the best legitimate tires, that is made, by Akron's Master Tire Builders

30x3 fabrics, list $10.75 now	$ 7.75
30x3 1-2 Star Cord, list $22.50 now	$10.75
32x3 1-2 Star Cords, list $30.05 now	$16.75
32x4 Star Cord, list $33.60 now	$22.00
33x4 Star Cord, list $34.60 now	$23.00
34x4 Star Cord, list $35.50 now	$24.00
32x4 1-2 Star Cord, list $42.50 now	$25.00
33x4 1-2 Star Cord, list $43.40 now	$30.70
34x4 1-2 Star Cord, list $44.35 now	$31.35
35x4 1-2 Star Cord, list $46.00 now	$32.00
36x4 1-2 Star Cord, list $47.00 now	$33.95
33x5 Star Cord, list $55.00 now	$35.00
34x5 Star Cord, list $53.65 now	$36.75
35x5 Star Cord, list $55.00 now	$38.85
37x5 Star Cord, list $57.10 now	$40.00
36x6 Star Cord, list $80.50 now	$60.00
38x7 Star Cord, list $112.80 now	$75.00

SALES TALK

ELYRIA TIRE SHOP

LOU LEVY

88 Broad Steet. Next Door to Studebaker Sales Rooms

DEPENDABILITY

is the stamp which the public mind has learned to place upon our SERVICE, professional SERVICE covers our entire scope of scientific EYE EXAMINATIONS, and the prescribing and fitting of lenses to correct defects of focus.

HAVE YOUR EYES EXAMINED by us and know.

C. J. MILLER, Optometrist

CENTURY BLOCK CALL 2736

TO THE STRANGER WITHIN OUR GATES

Those who have not yet made the right connection, we extend a hearty invitation to investigate the possibilities afforded by the BARBER SHOP

Under The Robinson-Hancock Store

CHAS. F. GUTH

Our Final Clean Up Sale of All White, Strap and Oxfords

Values up to $5.00, yours for $3.45
Values up to $4.00 yours for $2.45
Values up to $3.00, yours for $1.49

REID BROS.

661 Broad, Corner Chestnut

It's a Little Out of the Way, But it Pays to Walk.

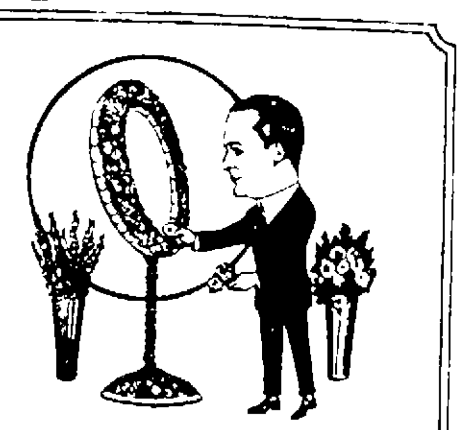

FOR YOUR LOVED ONES

living and departed, flowers are the logical, natural tribute of esteem and affection. Being Nature's loveliest gift to man (except woman), you cannot show your feelings in a tenderer way than by means of floral gifts. Choose from our large and beautiful array. Set pieces made to order.

Open Day and Night Icluding Sunday
Funeral work delivered any place in Lorain County

JOHN RESAR

THE FLORIST WITH A CONSCIENCE

318 East Broad Phone 38074

PRICE CHALLENGE SALE

30x3 1-2 Premo Fabrics .... $ 5.95
32x4 Standard Cords $17.25
33x4 Standard Cords $17.50
34x4 Standard Cords $17.75

NOT BLEMISHED NOT SECONDS ALL FIRSTS

"Elyria's Largest Tire and Accessory House"

A AND A MASON AUTO SUPPLY CORDS

OTIS C. ALTFELD FRED E. ALTFELD
PROPRIETORS
DEALERS AND JOBBERS IN TIRES AND ACCESSORIES
584 Broad St. Elyria, Ohio
Phone 2013

TRY "AANDA" FOR A-1 SERVICE

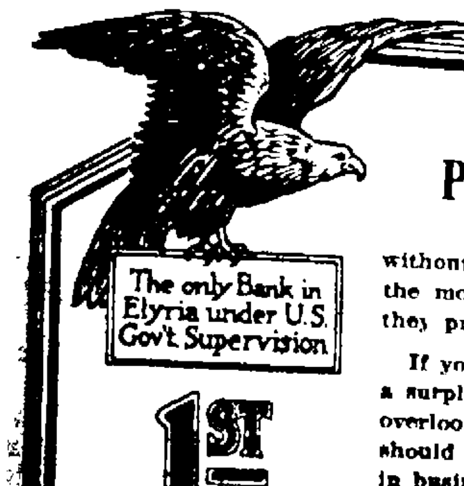

4% ON SAVINGS

The only Bank in Elyria under U.S. Gov't. Supervision

1ST NATIONAL BANK IN ELYRIA

Plans Go Wrong

without sufficient money to make the most of opportunities when they present themselves.

If you are neglecting to build up a surplus fund at interest, you are overlooking the very thing which should help you over difficult places in business and personal life.

Our completely equipped Savings Department is maintained for you, and we invite you to avail yourself of its service.

..4% interest compounded twice a year, and "National Bank Safety For Savings."

Bathing Suits Reduced

Just at the time when you will use it most, we are placing this fine stock of Men's and Boys' suits on sale.

If you expect to use one next season or if the old one shows the results of hard service, now is the time to invest for you'll surely make a saving—$5.00 Suits

$3.89

All Others Discounted

Remember the Sale Prices on All Summer Suits

The Foster-Fitch Co.

CHRONICLE-TELEGRAM CLASSIFIED ADVERTISING

READ FOR PROFIT!
USED FOR RESULTS!

ALL ADS CASH—8c line (5 average words to the line) except Real Estate.

BUSINESS PERSONALS

IMPERIAL FURNITURE CO.
Phone 2658
East Broad Street Bridge
10 Years in Elyria.
UPHOLSTERING, REPAIRING, CABINET WORK, REFINISHING.

HYMAN'S TRUNK AND LEATHER STORE
Will Save You Money on all kinds
Trunks, Traveling Bags, Suit Cases and Ladies' Hand Bags and Purses.
672 BROAD STREET.

EXPERT CYLINDER GRINDING.
Oversize Pistons and Rings, "Motor Better Than New."
ELYRIA MACHINE CO.

Quality is the factor which makes any purchase profitable.
ROOFING, SPOUTING AND FURNACE REPAIRING.
FAVORITE AND ROUND OAK FURNACES.
A. G. OLMSTED & CO.
Res. Phone 5152. Shop, 165 Water St.

Established 15 Years.
GENERAL MACHINE AND AUTOMOTIVE WORK.
Industrial Plants a Specialty.
RICK'S GARAGE AND MACHINE SHOP—Phone 8562.

HEMSTITCHING
MELANIE FARR,
Millinery and Art Specialties
28 Turner Block, Court Street.

CUT RATES.
We Sell for Cash, but Cut the Price

Hupmobile
R. K. NICHOLLS—Phone 2686.

HALL'S HUSKY HUSTLERS
Trap-nested S. C. White leghorns. We are now carrying a complete line of
Conkey's Original Buttermilk Feeds
and will deliver 100 pounds or more anywhere in city. Extra low prices if called for at our plant. Also carry the Ver-Best Poultry Litter, try a bale. Visitors are welcome. Come and inspect our stock, feed etc.
Hallworthy Poultry Farm
H. H. HALL Prop.
Stop 80 Oberlin Rd. Phone 30163

FOR SPOUTING, FURNACES AND SHEET METAL WORK
of all kinds, call
LEE WHITNEY & CO.
TIN SHOP,
Phone 2837. 306 Broad St.

FREE!—FREE!
A limited number of Books, showing Homes and Cottages with plans of same, can be had by calling at the office of
E. F. MONROE,
Contractor and Builder,
Room 29, Turner Block. Phone 2456

FOR ROOFING, SPOUTING AND SHEET METAL WORK
Call Phone 2722 and
J. S. SIPES CO. Will Do the Rest
FURNACES AND GENERAL REPAIRING.

RADIO BATTERIES
O Boy! 60 Ampere hour "A" Batteries as low as $7.75 and guaranteed at that. Charge them yourself. We give you the dope. Come in and see them
COOPER SERVICE
616 W. Broad St. Opposite Market

TYPEWRITERS REPAIRED,
Cleaned and Overhauled.
Carbon Paper, Ribbons, Used Machines.
Prompt, Efficient Service.
Sundstrand Adding Machines and Registers.
OFFICE EQUIPMENT CO.,
Depot Street, Phone 2319

HAWKE'S GARAGE
Repairs on All Makes of Cars.
You have the service of a man who has been connected with the leading factories and garages for 15 years.
SEE ME ABOUT YOUR SLEEVE VALVE MOTOR.
Elyria customers cars called for and delivered free.
A. C. GOODRUM, Prop., No. Eaton
Garage Phone 35W-1. Res. Phone 5091

NOTICE TO THE PUBLIC
If you are thinking of installing a furnace in your home, why not call phone 6924. It will cost you nothing for an estimate. Spouting, sheet metal work of all kinds done at a reasonable price. Work guaranteed; done by experienced union man.
Shop at residence, 434 East Ave.
P. C. BIDDLE.

30x3½ PREMO TIRES $6.50

CARD OF THANKS

CARD OF THANKS
We wish to extend our sincere thanks to our friends and neighbors, also the employees of the Harshaw, Fuller, Goodwin Co., Worthington Ball Co., Perry Fay Co., Bannon's Baseball Club, 0'3 Club, St John's Y. L. S Club, Columbia Club, St John's Ladies Aid Society, Grafton Orchestra for their kindness and beautiful floral offerings; also Rev. Birkner for his consoling words in the loss of our dear Wife and Mother.
F. E. Buchholz and Family.

CARD OF THANKS
We desire to thank all of our relatives, friends and neighbors for their kind sympathy.
MARTIN BAUER
ELIZABETH BAUER,
CATHERINE PITTS.

WANTED—MALE HELP

WANTED
Experienced punch press operators. Superior Metal Products Co.

WANTED—Government Railway Mail Clerks start $135 month, expenses paid vacation with pay. No strikes or shut-downs. Specimen examination questions free. Columbus Institute, Columbus, Ohio.

WANTED—Single man on farm, address Box No. 544 Chronicle-Telegram.

WANTED—Machinist, 1st class; call or Phone Spencer Mfg Co., Spencer, Ohio. Ask for Supt.

WANTED—Two experienced canvassers to travel and sell for 20 Mule Team Borax Co. Salary and commission. Call after 12 p. m. Saturday, R. A. Steck, Brown Hotel.

WANTED—FEMALE HELP

WANTED—Well educated, ambitious women, preference given to former teacher, to place supplementary School Plan. Trained for position. Chance to spend winter in South. $1200 with future. The A. E. A. 958 Hanna Bldg., Cleveland, Ohio.

WANTED—Girl. General office work with stenography, state experience and salary. Box 25, Elyria postoffice.

WANTED—Good girl or woman to assist with housework. In country. Phone 6 3. 124 Cleveland.

WANTED—Stenographer; must be experienced. Telephone for appointment. Columbia Steel Co.

WANTED — Housekeeper at 251 Winckles St., call after 6 o'clock.

WANTED—Young lady to clerk in jewelry store. Must be well recommended. C. Baron.

POSITIONS WANTED

WANTED—Young lady wants clerical work or office work of any kind. Phone 6494.

WANTED—Position as housekeeper in gentleman's home by refined, middle aged lady. Ref's. exchanged. Box 546, Chronicle-Telegram.

REAL ESTATE FOR RENT

FOR RENT—Seven room house, 1213 Bank. 345 1-2 six roomed house. Call 345 12th St. C. Reisinger. Phone 35853

FOR RENT—House on Adelbert Ave., Stop 5, Lake Ave. C. Eppley, Troxel Mfg. Co., Elyria.

FOR RENT—Old fashioned eight-room house, East Side Garage, $40. Phone 37001.

Want Ad Replies

At 10:30 A. M. today there were replies at The Chronicle-Telegram Office in the following boxes:

Box Nos. 482, 485, 501, 528, 529, 531, 535.

ROOMS FOR RENT

FOR RENT—Furnished room in private family, close in. Gentlemen preferred. Phone 7552.

FOR RENT—2 furnished rooms, for light housekeeping, private entrance. 205 Cascade St.

FOR RENT—Two furnished rooms, excellent location. Phone 35722.

FOR RENT—Furnished room, 216 Fourth St. Phone 7301.

FOR RENT—Furnished front room, front entrance. 193 Clevenad St.

LIGHT HOUSEKEEPING ROOMS

FOR RENT—Two furnished light housekeeping rooms. 419 Elm St.

FOR RENT—2 or 3 furnished housekeeping rooms, East Side 9691. No children.

FOR RENT — Light housekeeping rooms. 830 West Broad.

WANTED—UNFURNISHED ROOMS

WANTED—Four unfurnished rooms, first floor. Must be reasonable. Phone 37274.

APARTMENTS FOR RENT

FOR RENT—One of the choicest 6 room apartments in the city, $65 per mo.
G. R. ALLEN & SON
2491

FOR RENT—Suite in Colonial Apts. Phone 8493.

WANTED—ROOMERS AND BOARDERS

WANTED—2 gentlemen boarders & roomers to share same room. Private family, all conveniences, $7.50 per week. 118 Williams Street.

REAL ESTATE FOR SALE

FOR SALE OR RENT—Choice location, 621 Middle Ave. D. A. Glover

WANT TO SELL YOUR HOME?—All of our time is devoted to selling Real Estate, nothing else. If you want action of the sudden kind, call Mr. Clonan, 2293.
KNIGHT-NORRIS-GIBBS CO.

HOUSE WANTED—List your property with W. Kilroy. I have lots of buyers. 308 Broad. 2398. Open nights.

Bungalow—Cleveland St., 5 rooms, polished oak floors, bath, furnace, electricity, newly papered, small down payment. Must be sold.
9 rooms—Cleveland St., 70x270 lot, bath, furnace, electricity. Bargain for quick buyer.
$3200—6 rooms, bath, electricity, off Cleveland St., close in, large lot, neat and clean. Bargain on terms.
$3300—6 rooms, bath, furnace, electricity, newly papered, big square house, large lot, fine garden, East side. People need money.
8 rooms—Bath, furnace, electricity, close to square, fine cellar, newly papered, neat and clean. $1500 below value. Must be sold. Garage.
1 1-2 acres—8 rooms, bath, new big square house, fine shape, gas well, garage, lots of fruit, fine garden, city water, sewer, on car line. Close to city.
10 percent Investment—7 room house, bath, furnace, electricity, newly papered and painted inside and out. All in perfect shape, large lot, large cellar. Rent $480 a year. Going for $4300. Close in on Main St.
Park Avenue Home—6 rooms, double oak floors up and down, brick fireplace, breakfast room, clothes chute, laundry tubs, large lot. Bargain for quick buyer.
Eastern Heights Blvd.—6 rooms, new polished oak floors up and down, brick fire-place, cement steps, large lot, people leaving the city, must sell.
Eastern Heights—6 rooms, bath, furnace, electricity, oak floors, newly papered, $500 down. Snap for quick buyer.
South Side—Close in, 6 rooms, new up-to-date, brick fire-place, oak floors, French doors, large lot, swell home. The price is right.
$3800—South Side, close in, 7 rooms, bath, furnace, cement cellar, 50x125 lot. You must step fast on this.
Bungalow—West Side, 5 rooms, bath, furnace, electricity, newly papered and painted, fine garden, paved street, close in. $3900. Terms.
$3300 Bungalow—West Side, bath, furnace, electricity, like new, six rooms, fine garden.
$3200 Lake Ave.—6 rooms, furnace, electricity, neat and clean, large corner lot, fine business corner.
WILLIAM KILROY
308 Broad 2698 Open nights

FOR SALE—Modern seven room house, 515 Woodland Ave. Phone Main 43 Amherst. Address K. F. Kluss.

FOR SALE—Ten or twenty acres. C. G. Oster, Stop 63, N. Ridgeville.

FOR SALE—South end, close in, 8 room house, furnace, bath, electric, oak floors and woodwork, large lot. $6000.
OSBORNE & SCOVILLE
20 Century Bldg. Tel. 2172

FOR SALE—6 rooms and bath, hardwood, fire place. This house is in A-1 condition. Price $5250.
FOR SALE—7 rooms and bath, large lot and garage. Price 4200.
FOR SALE—8 rooms and bath. Has 4 large sleeping rooms. The house in A-1 condition. Price right.
See me for a house in any part of the city at reasonable prices.
PAT CROW
Open Evenings
Phone 2658 31 Turner Blk.

FOR SALE—$500 down, $35 month. East Side, 6 room home, strictly modern. $3600. See us at once.
OSBORNE & SCOVILLE
20 Century Bldg. Tel. 2172

FOR SALE—From owner, 8 room modern house, Eastern Hgts. Phone 35973.

FOR SALE—Here is the best buy of the year. Semi bungalo, 6 rooms, bath, sleeping porch and summer kitchen, located on East side, paved street, double oak floors and trim, many built in features, awnings for entire house. This is one of the best built homes we have seen and could not be duplicated for $7000. Owner leaving city and must sell this week. $5500 takes it. Terms. See Mr. Conan.
KNIGHT NORRIS GIBBS C.
Phone 2293

5 rooms, slate roof house, cem. cellar, gas, filtered cistern, large lot, East Ave., just outside city. $3500.
6 and bath, furnace, electricity, west side, only $3200.
Good, attractive, 6 room house on Eleventh St., lot 165 ft. deep to alley with double garage. $5200.
7 room house, 10 minutes from square on east side of river. $3500.
Several choice lots at attractive prices; all parts of city.
G. R. ALLEN & SON
Bank Bldg.

FOR SALE—On acount of illness will sacrifice my place. Good well, living quarters, four chicken houses, half acre, at city limits, $850. Terms like rent. Box 545 Chronicle-Telegram.

FOR SALE—Just off Lake Ave., small house, and 4 large lots, hen house, good well, all kinds of fruit, price $1600, 1-2 cash.
3 R. house, and 3 large lots, price $1300, 1-2 cash.
GILBERT BROS.
23 Redington Bldg. Elyria, Ohio

FOR SALE—Property in all parts of the city. If you are looking for a home or investment see us before buying. R. G. Baus Co., 214 Elyria Blk. Phone 2967.

FOR SALE—51 acres on cinder road, with good house with new roof, 3 barnes, one new equipped for dairy with 16 acres corn, 5 acres oats, 16 ton hay, 1 acre potatoes, 6 cows, 50 chickens and a good line of farming implements, nearly new for $7500. Will take in a city property as part payment.
10 acres ridge soil, 4 mi. from Elyria, good buildings, good orchard and a great buy at $4500.
Fine 6-room house, slate roof, furnace, bath, electricity, gas, new garage in Eastern Heights for $5700. Lot 50x135 and one of the best buys in Elyria.
Good 6 room house, strictly modern on E. Broad street, with good garage for $5500.
THE ALLEN-HARTZELL-DIBBLE COMPANY
307 Masonic Temple, Elyria, Ohio
Phone 2165

FARMS FOR SALE

We have some excellent propositions in farms and suburban homes, and feel that prospective buyers would do well to consult us before making a selection. These are but a sample.
1 2-3 acres, imp. road and elec. line, just outside city; 6 rooms house with toilet, gas, electricity and hot mater heat, cistern and spring water, also a 3 room cottage that rents for $14 per month, fine garden soil. $6500.
11 acres and buildings similarly located as above, tiled land, young, productive fruit, furnace and elec. in house. Price is right.
32 acres between Medina and Chippewa Lake, sandy, tiled soil, 9 room slate roof house with gas and steam heat, slate roof bank barn, silo and poultry house, some fruit. $8500.
50 acres on Casement road near Litchfield, 8 room house with furnace, sanitary cow stable, silo, milk house, fine neighborhood, its a bargain at $6500.
60 acres near LaGrange, good soil and bldgs., large poultry house, orchard. $7500.
82 acres, 3 miles out, splendid location, fine soil, well tiled, extra good house with gas and furnace, 2 large poultry houses, all kinds of fruit and berries. This is a very desirable farm and the price is right.
163 acre dairy farm near LaGrange, good bldgs. with sanitary cow stable, large silo, good soil. A real bargain at about $75 per acre.
There is no better time of year to look up a farm. Let us know your farm needs.
GEO. R. ALLEN & SON
802 Bank Bldg.

FOR SALE—38 Acres 1 1-2 miles from improved road. Good bldgs., variety of fruit, elegant soil, stock, tools and crops for $4000, will trade for city property.
H. B. STOUGHTON
25 Redington Bldg. Phone 2179

WANTED—FARMS

WE HAVE CASH BUYERS for small farms.
GILBERT BROS., 23 Redington Bldg.

Business Opportunities

REPAIR AND LOCKSMITH SHOP for sale, by party leaving town. 115 East Ave., phone 2014.

FOR SALE—Confectionery store & Lunch room with gas filling station in connection in good town on main road, fair 5 room house with 1 acre land, all for $2500, 1-2 cash.
H. B. STOUGHTON
28 Redington Bldg. Phone 2179

MISCELLANEOUS FOR SALE

FOR SALE—"Cider Vinegar," Stop 6 1-2, Lake Ave. Phone 30864 Schoepfle Orchard.

FOR SALE—Plums, Stegman Fruit Farm, South Middle Avenue.

FOR SALE—Electric washer, good condition, Louis Hadaway Storage Co. Phone 2235.

WHY SHOP AROUND FOR BARGAINS?

$1 DOWN—$1 PER WEEK

Will at this time secure the best phonograph ever manufactured. We are selling one hundred of our latest new style phonographs on the unheard of easy terms of $1.00 down and $1.00 per week. We have taken this way to quickly advertise our new models. We manufacture the Starr and fully guarantee it.

If you have never heard the Starr play your favorite record there is a treat in store for you, for the Starr plays all disc records better than any other phonograph, hear it and you will agree with this statement.

BUY A STARR NOW

$1 DOWN—$1 PER WEEK.
OPEN EVENINGS BY APPOINTMENT.

THE STARR PIANO CO.
(Manuacturers)
316 Broad St. Elyria, Ohio
Phone 2305

FOR SALE—Used Upright piano, $150; used player piano, $450. The Starr Piano Co., 316 Broad St., Elyria

FOR SALE—Davenport, chairs and table. 236 Sixth St.

FOR SALE—One upright piano; first class condition, $100. 250 Harvard Ave.

FOR SALE—Choice Gladiolas, all summer 40c doz. Phone 36402.

FOR SALE—Thoroughbred Boston Bull Dog. Phone 38651.

FOR SALE—8 H. P. Int. Kerosene Engine mounted on wheels. Phone 2537.

FOR SALE—Roll Top Desk and chair; Floor Lamp, 6 ft. Mission Clock, Curtains, Library Table. Phone 36321.

FOR SALE — Hawkins complete course of Electricity. Ten volumes, handsomely bound $6.00. Phone 36321.

FOR SALE—Bookcase, electric floor lamp, new electric dining room fixture, rugs, 221 Fifth St. Phone 7761.

FOR SALE—Dining room suite. 216 Fourth. Phone 7301.

FOR SALE—Large Safe, 3 ft. 2 in. x 3 ft. 2 in. x 4 1-2 ft. with time lock, 3 clocks with screw door, made by the Mosler Safe Co., very cheap, as we want to make a quick sale.
THE ALLEN-HARTZELL-DIBBLE COMPANY
307 Masonic Temple Elyria, Ohio

WILL EXCHANGE

FOR EXCHANGE—Mitchell Speedster, fine condition; will exchange for lot, will demonstrate car. Write P. O. Box No. 316, Lorain, O.

WANTED TO BUY

WANTED—Ford Roadster, prefer box on rear, must have starter and in No. 1 shape. Call 6532 or 2455.

FOR RENT—GARAGES

FOR RENT—Garage, 519 Second St.

AUTOS AND ACCESSORIES

FOR SALE — Ford Touring, 1920 model, $215. Good condition. Phone 9853.

FOR SALE—Ford touring car, good shape, new top, new tires. Phone 37121

FOR SALE—1917 Hudson Sport model, newly painted and overhauled. A bargain. Chas. Bush, Lepper Co. Garage

LEGAL NOTICES

NOTICE
Know all men that The Bell Modern Baking Co., a corporation organized under the laws of Ohio, an association, a co-partnership, an individual, doing business under the name of The Bell Modern Baking Co. with its or his principal place of business at 616 Lodi Street, Elyria, O., has applied on the 25th day of July, 1922, to the Chief of Division of Securities of the State of Ohio for a license to deal in Stocks, and in which application the following persons were named as agents:
Carl Opfer, 667 E Erie St., Lorain, O.
Fred Mason, No. 2 Tattersall Ct., Elyria, O.
Lawrence Fay, 305 Lorain County Bk., Elyria, O.
Lawrence Wagner, 645 Lodi St., Elyria, O.
O. K. Eldred, 644 Lodi St., Elyria, O.
J. H. Bell, 455 West River St., Elyria, O.
Aug 18 1922

LEGAL NOTICE
This is to notify all parties that the firm of Widner and Stetson, grocers, 144 Middle avenue, Elyria, Ohio, has this day been dissolved by mutual consent.
Owing to ill health of Mr. C. C. Widner, the above business will be continued as heretofore by Mr. M. D. Stetson.
WIDNER AND STETSON
C. C. WIDNER
M. D. STETSON
Aug 11-18-25.

LEGAL NOTICE IN DIVORCE.
Case No. 19410.
George Gage, Defendant, residing at 5651 Wabash St., Detroit, State of Michigan, will take notice that on the 27th day of July, A. D. 1922, the undersigned Plaintiff filed her petition in the Court of Common Pleas, Lorain County, Ohio, being Case Number 19410, praying a divorce from said Defendant on the ground of gross neglect, adultery, and asking also, for support of child, alimony and equitable relief. Said case will be for hearing on and after the 9th day of September, A. D. 1922.
VELDA GAGE, Plaintiff.
ANTHONY NIEDING, Attorney.
7-28, 8-4-11-18-25, 9-1

PROBATE NOTICE.
Elyria, Ohio, August 3, 1922
Notice is hereby given that final accounts, supplemental final accounts, affidavits in lieu of final accounts and partial accounts by executors, administrators, trustees and guardians have been filed in the following cases in the Probate Court of Lorain County, Ohio, and that the same will be for hearing before said Court on the 26th day of August, A. D. 1922, at 10 o'clock A. M., at which time, if exceptions thereto are not filed, the same will be approved and confirmed and entered of record.

Estates.

William I. Hobill	Final
Kate K. Smith	Final
Catherine Davies	Final
Erwin E. Lyon	Final
Albert C. Clawson	Final
George Gardner Harrison	Final
Harry A. Lawrence	Final
Hubert Toll	Final
William E. Gaskill	Final
Michael Muller	Final
E. C. Foster	Final
William Barck	Final
John Dubnik	Final
Clara V. Menkhorst	Final
Homer H. Bratton	Final
Sarah B. Paden	Final
Viola Loescher	Final
Irene Loescher	Final
Amelia J. Swain	Final
Thirza Watts	Final
Edith M. Conners	Final
John Eschtruth	Final
Pauline Hartman	Final
John M. Unger	Final
William F. Lange	Final
Michael J. Lynch	Final
Charles Tyler	Final
Almeda Vernam	Supplemental Final
John Donchak	Supplemantal Final
Katherine Greenawalt ...Affidavit in Lieu of Final Account	
Eudora J. Blair ...Affidavit in Lieu of Final Account	
Eva E. Cole ...Affidavit in Lieu of Final Account	
Thomas B. Bennington	Partial
Ada S. Eakert	Partial
Sumner B. Day	Partial
Lewis M. Leussler	Partial
William Fowl	Partial
James Nicholl	Partial
Arthur J. Gosling	Partial
Mattie B. Jenne	Partial
Thomas B. Bennington-Ada Van Wagnen Trust Fund	Partial

Trusteeships.

Mary J. Levagood, Trust Estate	Partial

Guardianships.

James V. Wright	Final
Catherine Agnes Dollard	Final
Robert Wilson	Final
Glenn N. Davies	Final
Howard Perkins	Final
Leona, John, William, Ralph and Elfreda Meyers	Partial
Anna Mullen	Partial
Milica, Mile., Desanka and Marica Moncilovic	Partial
Chas. B. Carrier	Partial

H. C. WILCOX,
Probate Judge.
8-4-11-18

MARKETS

PRODUCE

New Potatoes, pk.	.35
Rhubarb, lb	5
Green Peppers	5
Maple Syrup, gal.	2.15
Tomatoes, 3 lbs.	.10
Head Lettuce, lb.	20
Lettuce, leaf, lb.	15
String beans, 2 lbs.	15
Cucumbers, hothouse	.5
Celery	.10
Radishes, 3 bunches	10
Onion, dry	8
Red Beets, bunch	5
Tomatoes	3lbs. for 10c
Peppers	2 for 5c
Watermelons	65
Georgia pPeaches, 3 lbs.	.25
Home grown peas, lb.	15
New Carrots, buch	5
Fruit—Oranges	20 to 65
Lemons, doz.	30
New Maple Sugar, lb	40
Bananas, lb.	10
Applies, 3 lbs. for	25
Cocoanuts	10
Egg plant	30
Green Onions, bunch	5
Grape Fruit	5, 10, 15
Mushrooms, lb.	75
Green Corn	.20
Canteloupes, 2 for	25
Summar squash	.10c
Spanish onions lb.	15
Huckelberries, qt.	.32
Sweet Potatoes	3 lbs. for 25c
String Beans	3 lbs. for 25c
Yellow Bantam corn	.20
Evergreen, doz.	.20c
Lima Beans, pk.	.20
Pears, pk.	.50
Plums, pk.	.50
Tomatoes, 1-2 bu.	.50
Honey Dew	.50

MEATS

Hamburg	15
Beefsteak	28, 30
Roast	16, 18
Boil	10
Veal Steak	40
Roast	25
Chops	32
Stew	38
Pork Chops	25, 30
Roast	25
Smoked ham	38
Sliced ham	60
Bacon	25, 30
Lard	15
Leg of Lamb	40
Spring Lamb, quarter	$3.50
Poultry, old, dressed	37
Springers	55
Catfish	30
Pickerel	23
Halibut special	28
Pike	15
Fresh Mackerel	25
Smoked Herring	20
Herring	18
Lemon Solo	25
Lake Superior Trout	26
White Fish, fresh	20
Perch	15
Fresh Cod	25
White Bass	15

COAL

Pittsburgh lump	$6.50
Pocahontas	9.00
Pocanontas run	8.50
Bergholz lump	8.00
Millfield lump	8.50
Kentucky lump	9.00
Petroleum Coke	14.00
Congo	8.50
Hard coal	15.00

GRAIN

Straw	14.00
Hay	18.00
Wheat, No. 2	1.06
Oats	49
Corn	65
Gluten	39.00
Bran	26.00
Flour	2.00 to 2.60
Mid	32.00

WELLINGTON

By Mrs. A. D. Curtice

LORAIN MACCABEES TO PLAY HERE SUNDAY

WELLINGTON, Aug. 18.—The Lorain Maccabees are scheduled to be in Wellington on Sunday and will be matched against the Wellington Athletics. The Wellington team will be strengthened by three new players and are out to win the game. The game will be held at the fair grounds and will start at 2:30. Admission of 35 cents will be charged. Ladies free.

I. B. S. A. HAS INTERESTING LECTURE

WELLINGTON, Aug. 18.—One day this week M. L. Herr of New York City, gave an illustrated lecture at the park under the auspices of the I. B. S. A., on the subject, "Millions Now Living Will Never Die." Mr. Herr had a chronology of the Bible from which he concludes that the old world ended in 1914, and that in 1925 the millenium will be ushered in. Many historical facts were shown and the audience of over 200 people were very interested. Mr. Ross of this village assisted Mr. Herr.

WELLINGTON PERSONALS.

WELLINGTON, Aug. 18. — Sam Haigh of Kipton, was in town last evening.

Fred Underhill, Democratc nominee for sheriff, was in town last evening.

Mrs. A. E. Smith was home for several days last week.

The band concert last evening was very enjoyable. A large number of people always attend these concerts.

The Wellington fair will be bigger and greater than ever. The dates are August 22, 23 and 24.

Mrs. Clarence Gariss was the hostess to the Community club at her home Thursday. Preparations were made for the club's display at the fair this year.

Mrs. Hattie King, her daughter, Mrs. Clara King Lyon and her granddaughter, Miss Leolyn Decker, of Cleveland, are visiting relatives in Michigan.

Mr. and Mrs. W. H. Giles are entertaining the latter's brother and wife, Mr. and Mrs. Charles Stebbins, of Dayton.

The Phelps family, children and grandchildren, held a family picnic at Avon Beach last Sunday.

It is reported that F. J. Rose has bought a farm near Seville.

Mr. and Mrs. Hugh Peachey spent the week-end with relatives in Toledo.

Mr. and Mrs. George Frank and daughter Alice, of Elyria, were guests Wednesday evening of Mr. and Mrs. Hopwood and family.

Rachel Tite is ill.

Mrs. William Hennie entertained a few guests for supper Tuesday evening in honor of Miss Pyrle Cornish, who leaves August 23rd for Battle Creek, Michigan. Covers were laid for ten.

Mrs. F. H. Randall's aunt, who has been visiting there several weeks, left for New York Wednesday.

About twenty from here attended the S. S. convention in La-Grange, Sunday.

C. E. Haven has decided not to accept the position offered by the state, but will move soon from [illegible] ton and take up another line of work.

Mrs. Marie Decker of Cleveland, is the guest of her aunt, Mrs. [illegible] Dawley.

Miss Ione Cole is spending [illegible] vacation with relatives in [illegible] and LaGrange.

Mr. and Mrs. C. W. [illegible] called on their niece, [illegible] Cole, of Columbia, who is ill [illegible] day afternoon.

The postal savings bank [illegible] Great Britain has 13,500,000 [illegible] positors.

Wigs worn by English [illegible] are made of horsehair [illegible] lifetime.

MY MARRIAGE [illegible]

Adele Garrison's [illegible]

Revelations of a W[illegible]

Copyright, 1922, by Newspaper Feature Service, Inc.

How Allen Drake Contrived to Get His Own W[illegible]

To all appearances Allen Drake had not moved a muscle since I had entered the room. With his long womanish but undeniably beautiful eyelashes almost veiling his keen eyes, he stood erect, yet with the curious effect of languid indolence which he always affects. As I approached him I had the eerie feeling of one attempting a conversation with a statue. And for a long, rude second after I had greeted him he neither moved nor spoke.

Then, just as a curtain is drawn swiftly up from before a stage setting, he lifted his eyelids and I saw a sardonic gleam of mockery in his brilliant eyes.

"Your kindness is too overwhelming, miladi," he drawled. "I feel suffocated in so warm and flamboyant a welcome. By the way, just in passing, as it were," he stressed the banal phrases, "might I inquire if the fair and goodly youth opposite broke any bones in your hand when he clasped it just now?"

He made the outlandish inquiry with so unmoved a face, so matter-of-fact a manner, that involuntarily I took the bait and replied indignantly:

"Why! What do you mean?"

An unholy mirth danced in his eyes for a second, then fled as he drawled his answer.

A Mocking Conversation.

"I am so relieved to hear it. I feared the hand had been disabled, but I see there must be some other reason for your penurious attitude concerning it. I trust that it is not—"

I interrupted him ruthlessly, for I knew that he was capable of keeping up his nonsense indefinitely if it so suited his mocking mood, and I was psychically conscious of Lillian's amused eyes and of Tom Chester's wondering ones fixed upon me.

"If all this rigmarole is because I haven't shaken hands with you—"

"Marvelous penetration! Wonderful deduction!" he interrupted softly.

"I'll tell you now," I went on as if I had not heard him, although I was furiously conscious that the tell-tale color was creeping into my cheeks, "that I really thought you were asleep when I spoke to you, and I hated to startle you by offering you my hand."

"I'm awake now," he retorted significantly.

"Very well." I swept him a mocking little curtsey, to make the belated handshake appear less conspicuous, and held out my hand to him. I [illegible] did not, the [illegible] from his eyes [illegible] up its purpose to [illegible]

"As a [illegible]"

If my father and Lillian had [illegible] the only persons present, I [illegible] made an issue of [illegible] incident, so strong was the [illegible] this particular lordly manner of [illegible] Drake's always rouses in me. But [illegible] Chester had never seen Mr. Drake before, and he was a stranger to our circle. It would be rudeness to [illegible] carry on so silly a contest. [illegible]

My introspection ended suddenly. Mr. Drake, instead of shaking my hand, drew it upward and bent his [illegible] toward it as if to kiss it in old-world fashion. With an adroit twist I [illegible] it out of his grasp and left him abruptly for Lillian's side. From this vantage point I saw him look quickly not at me, but at the face of young Mr. Chester standing opposite, and staring at him with something primitive, challenging in his gaze.

That Lillian noticed the oddly antagonistic exchange of glances between the polished man of the world and the boyish young ex-soldier I was sure, for she spoke quickly and decisively.

"Come folks, let's sit at the feet of Gamaliel," she bowed prettily to my father, "and get this business out of the way before Katie comes down. Here, Allen, stand at my right hand and hold the bridge with me."

"As a quoter of poetry, you're a wonderful crocheter," he told her with a provocative drawl, but he obeyed her, taking the chair she indicated.

"If you'll just bring those chairs over this way, Chester," she went on. "Thank you."

Whether by accident or not her arrangement left a chair for me next to that of young Mr Chester. But instead of taking it, I went unobtrusively to my father, drew a low chair close to him, and sat down in it, with Lillian on my other side. I did not look at either Mr. Chester or Mr. Drake as I did so, but I caught a comprehending, mocking gleam in Lillian's eyes which made me most uncomfortable.

The next instant my father's hand touched my shoulder in a protecting, understanding clasp, and I put my hand up to his caressing fingers with a feeling that no petty annoyance could reach me as long as he was there.

THE STORY of an UNLOVED WIFE

AS TOLD TO GRACE PHELPS

GOSSIP STARTS

Mrs. Jones, a plain little woman nearing middle age, came to see me one day and before she left she told me what was being said. She was a motherly soul and her intention was not to repeat gossip but to warn me.

"Estelle Winfield is dangerous," she said patting my hand. "She doesn't care for her husband. In fact she is incapable of caring long for any man but she has one affair after another and if I were disposed to tell tales, I could relate more than one story of a home that Estelle has broken up. Now you are just a young bride and perhaps you don't realize these things. If you don't mind"—she hesitated a little—"perhaps if your own manner toward your husband were warmer, he might not be attracted elsewhere. I don't mean to criticize but it has seemed to me that you are always on the defensive with him, not quite yourself."

I sat silent before such uncanny summing, up of my real attitude toward Alec, but how could I tell her that I dared not be affectionate, that Alec did not love me and that I had to be on my guard, as she had noticed, for fear I should betray my real feelings?

I thanked her for her kindness for indeed her visit was meant kindly but there was nothing I could do. Pride forbade my trying to win my husband's love, even if I could have done so by trying. And to make the attempt would be to wear my own heart on my sleeve.

All I could do was to plunge myself into my studies to try to forget the daily drama that was being enacted and that would, I knew, end in tragedy for me. More and more it became necessary for me to be able to earn my own living. When the blow fell, I would be prepared.

The more sedate affairs with which Alec's circle started out the winter became more and more lively as time went on. Dances alternated with bridge parties or rather were tacked on at the end of the evening. Alec, who had been too busy to play around with me was now the keenest of the crowd to go on to some restaurant or other place where there was a jazz band and dance till morning, with Estelle as his partner as usual.

Ted had been added to the circle at my insistence. Alec apparently was glad to have him for it relieved him of all responsibility to me.

"Do you see those two neckers?" Ted asked one evening while we were dancing together.

I didn't need to ask what he meant. Estelle had been teaching Alec all the new dances and he had caught up very quickly with the times. "Necking" doesn't need any explanation when two people dance together in such close embrace. I like the modern dances and when I was dancing with Ted I came the nearest to forgetting my troubles, but at "necking" I drew the line. Alec, however, seemed to enjoy it.

He was, in fact, like another person altogether. There were times when he was his old self, dignified but altogether charming but when Estelle appeared he threw dignity to the winds. If I had not been so much in love with him I think I should have been disgusted at his actions. Estelle could do whatever she pleased with him and it pleased her evidently to have him behave like a clown.

So far the affair had been carried on quite openly but there came a time when its further progress required, if not secrecy, at least time by themselves.

(To be continued.)

EATON

By Mrs. Burton M. Rose
Telephone 30R2

EATON, Aug. 18.—Miss Hazel Hathaway entertained at a miscellaneous shower last Saturday afternoon in honor of Miss Linda Baker, of Columbia. About forty-five were present and a delightful time is repotred.

Rev. and Mrs. J. M. Johnston and two daughters of Columbus, and Mrs. Mary Robinson of Elyria, were visitors Monday afternoon at the home of Mr. and Mrs. S. O. Pierce.

Mr. and Mrs. Frank Springer of Galion, spent Sunday with Mr. and Mrs. Addison Crowell.

POLLY AND HER PALS--By CLIFF STERRETT

THE CHRONICLE-TELEGRAM
Offices, 321 Second Street, Elyria, Ohio.
Published by The Lorain County Printing and Publishing Company.

J. F. BURKE, Editor.
A. C. HUDNUTT, Manager.

Published every evening, except Sunday. Entered as second-class matter at Elyria Postoffice, Act of 1879.

Daily—Two cents per copy. By carrier in City 12 cents per week, $6.00 per year in advance. By mail Daily outside of Elyria, within Lorain and adjoining counties, $3.00 per year; within the State of Ohio, $4.00; elsewhere $5.00.

Members of The International News Service, Audit Bureau of Circulation; Bureau of Advertising of the American Newspaper Publishers Association.

New York Offices, A. E. Clayden, Representative, 347 Fifth Ave.; Chicago Office, John W. Hunter, Representative, 419 Marquette Bldg.

PHONES

Circulation	2316	Advertising	2317
News	2318	Society	2319

FRIDAY, AUGUST 18, 1922

HE SHOULD STICK TO HIS GUNS

Congressman C. L. Knight has announced that as soon as he has attended to the affairs of his district at Washington he proposes to resign his office as congressman from the 14th district. He gives as his reason his hostility to the ship-subsidy and his objection to the proposed tariff law. He expresses the conviction that the state primary vote for governor amounted to a repudiation of his ideas, and hence he should remove himself from this particular office.

We believe that Mr. Knight is wrong in his conclusions. We do not believe for a moment that the vote in Ohio was an expression of the conviction of the people in respect to the ship-subsidy. We can hardly conceive of ten votes in the state being recorded as a conviction upon that question. Very few were cast against Mr. Knight from any attitude which he had taken upon the tariff question. We believe that in the attitude which Mr. Knight has assumed against the ship-subsidy he would have the support of the majority of the voters of this congressional district. The people of Ohio know that America has built up a tremendous foreign trade without taking any money from the pockets of the tax-payers and placing it in the pockets of a special interest, owning the votes that are carrying on that trade.

There might have been some defense for a ship-subsidy in the early days of the development of our foreign commerce. We were a debtor nation, and the only manner in which a debtor can pay his debts is through goods or service. We might have paid as a debtor in part by service then, but we did not. Today the conditions are absolutely reversed. We are the creditor nation of the world. The only way that foreign nations can pay their debt to us is through goods or service. We propose to put a tariff wall that will hold out their goods, and then it is suggested that we shall dig down into our pockets to make it financially profitable for private individuals to carry goods upon the sea in order to take this business away from our debtors, and yet we also insist that the debtor who has no other means of paying his debt than with the goods or service, must pay.

We can not understand at all the philosophy of the people in this country who would guarantee to private individuals, ten percent on their investment if they will put competing ships on the sea, and take the business away from other people who are carrying it on, a perfectly satisfactory manner. Evidently Mr. Knight takes this same view. We believe he is correct in this view and we think that he ought to stay in Congress and express this conviction.

In any case, if a man is being controlled by his convictions, if he believes that the principles for which he stands are the correct ones, we certainly see no reason why the mere fact that the majority of the people on a particular occasion fail to agree with him, or for some other reason have allowed their votes to be lined up in another way, we say we can see no reason why, under these circumstances, he should resign from his position, withdraw from the fray, and go back to his tent.

A real fight in a democracy is not to get the majority at the polls, in respect to votes for a specific thing at a specific time, but it is to so educate the constituent elements of the democracy in truth concerning government that their expression at the polls will be a just and accurate one, based upon conclusions to which they have come by their own thinking, and guided by the principles which they have learned. A failure upon the part of the voters at any election to so deport themselves, instead of being a reason for desertion of the cause, is a challenge to a leader to continue his labors, as the evidence has been presented that his work has not been completed.

Democracy today needs leaders. It needs educators. It may always need them and probably will, but the work of a real leader will constantly tend toward the creation of a sentiment in a democracy such that democracy can achieve without that leader. Mr. Knight it appears to us, withdraws at the beginning of his labor. If he is right, and the total number of votes cast for him represent all those who agree that he is right, there are herculean labors to be performed in the conversion of the others, and it is no time to retreat.

We hold certain views politically. Our belief is not founded upon the idea that the majority agree with us. We have changed our views upon some matters in the past. We expect that we will in the future, but we hope that those views will not be changed simply by the number of votes that do not agree with us. The larger the number, the greater will be the obligation to convert them so that the majority which is wrong today shall be right tomorrow. It may seem to be an enormous task, but after all, it is worthy of a real man and we hope that Mr. Knight will reconsider his action.

CONSENSUS OF OPINIONS OF THE INDUSTRIAL OUTLOOK GLEANED FROM LEADING LIGHTS OF THE BUSY MARTS OF LIFE

YESTERDAYS IN OHIO

1840—Delegates gathered at Mount Vernon for a State convention of the young Democrats of Ohio.

1851—The Pickaway County Bank of Circleville was organized.

1862—The First Ohio Volunteer Cavalry, in command of Lieut. Col. Cram, crossed the Cumberland Mountains, and captured a number of prisoners.

1874—The new State Constitution framed for Ohio was rejected by a vote of the people.

ONE YEAR AGO TODAY

Town of Hatch, New Mexico, destroyed by a flood.

Spanish losses in war with Moors reported as 14,000 killed.

TODAY'S BIRTHDAYS

Hamilton Holt, noted editor and publicist, born in Brooklyn, N. Y., 56 years ago today.

Bishop Francis J. McConnell, of the Methodist Episcopal church born at Trinway, O., 51 years ago today.

John J. Rogers, representative in Congress of the Fifth Massachusetts district, born at Lowell, Mass. 41 years ago today.

Jack Pickford, photoplay star, whose recent marriage attracted wide attention, born in Toronto 26 years ago today.

Walter H. Gerber, infielder of the St. Louis American league baseball team, born at Columbus, O., 31 years ago today.

Burleigh A. Grimes, pitcher of the Brooklyn National league baseball team, born at Clear Lake, Wis., 29 years ago today.

TO-DAY

Centenary of the birth of Gen. Isaac P. Redman, a distinguished Union commander who fell at Antietam.

Representative women of many countries are to meet at Varese, Italy, today for a session of the Women's International League for Peace and Freedom.

The annual meeting of the Canadian Bar Association, which has been in session in Vancouver and Victoria this week, will conclude today with the election of officers for the ensuing year.

The court in Los Angeles is to fix the date today for beginning the third trial of Madelynne Obenchain, who is under indictment for the alleged murder of J. Belton Kennedy on August 5, 1921.

Conventions Opening Today:

Hibbing, Minn.—Disabled War Veterans of Minnesota.

Duluth, Minn.—Minnesota Bar Association.

Chehalis, Wash.—Washington State Laundrymen's Association.

Soundings taken in all parts of the navigable globe have established the fact that the average depth of the sea is about two and a half miles.

ABE MARTIN

We believe purty much everbuddy don't think, but th' trouble is they don't think right. "I don't feel one bit sorry fer her," said Mrs. Em Moon, in speakin' o' Mrs. Joe Bentley, whose husband died o' pneumonia t'day. "She didn' love him or she'd o' shot him years ago."

KOMICAL TELEGRAMS

By JIM ARMITAGE, Himself.

Johnnie Roehl is the star salesman for The Peerless Oil company. He had a prospect out for a drive and was showing him the superior qu of Peerless gas. "She sure has got the pep" said Johnnie. "Now I'll show you some speed" and he did. That would end the story but it was out Olmsted way and a motor cop saw him and his speed demonstration cost him $7.60.

Perseverance is a wonderful thing. The Kiwanis ball team won a game yesterday.

One of the players on the Troxel team was struck with a ball. It hit him on the hip. At first it was thought his hip was broken, but fortunately he had his pocketbook on his hip and all it broke was a ten dollar bill.

Jack Brandt was the manager of the Troxel team and if they won he was going to buy them new uniforms. I'll bet he's sorry they lost.

Senator Burke addressed one of the luncheon clubs yesterday and told some interesting things about his trip abroad. He said "About the hardest thing to get in all of Europe is water." There's something serious.

Continuing he stated that he had considerable difficulty in establishing a sense of direction. It seems that the location of Piccadilly Circus and Trafalgar Square and a lot of places that the Kaiser had picked out for a Christmas dinner location seemed to be in a different direction every morning. I guess what he said about water being hard to get is perfectly honest.

See where the coal miners and the operators are having a conference. If they're "hard" coal miners it ought to be interesting.

The continued thaw had just about ruined the ice skating at all of the city parks.

Florence Walton seems easy to please. I met her on Cheapside the other day and it was about a hundred in the shade and she was smiling like a fellow I know who never had a cracked lip.

George Hallet over on the same street says "Business ain't what I'd call bad but I expect it to pick up considerable after the first of the week—cause Bob Loomis is coming home."

Looks as though Judge Landis told "Shufflin" Phil Douglas to keep right on Shufflin.

A fellow in Cleveland beat up another party for playing an accordion and they gave him thirty days. They should have given him a medal.

30 YEARS AGO

Dudley Faxon, son of Mr. and Mrs. John H. Faxon, was fatally burned while playing with matches.

Schaible Bros. Mambrino Swift took second money in the stake race for two-year-old at Chicago, making the second heat in 2:26 1-4. Mambrino Queen won the Hopeful stake for three-year-olds in 2:22 1-4. Both horses were driven by Fred Keyes to a new bike sulkey.

The Soldier's and Sailors annual reunion was to be held at North Amherst. Mayor H. G. Redington was to give the address of welcome, and the response was to be made by Comrade Earley.

Samuel Laundon was badly injured when a colt kicked him on the arm and in the breast.

Word was received of the death of Hugh Mosher, 73, at his home in Brighton. He was one of the original figures in Williard's picture, "The Spirit of '76."

It was announced that the public schools would be opened on September 2.

Chas. T. Ely opened a factory for the manufacture of bicycle sulkies, and had booked a number of orders.

It has been scientifically demonstrated that a person's hair bears the imprint of his race, his origin and his character.

Regular $3.50 Nozzle Brushes, SPECIAL.... $1.95

BRUNNER'S
Tire and Accessory Shop
On The Square
119 Court St. Elyria, Ohio

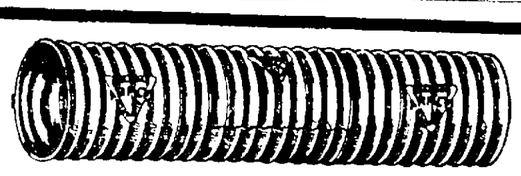

Armco Ingot Iron Corrugated Culvert Pipe

The Strongest Culvert made.

Does not rust. Lasts a life time. Costs a little more than any other cheap material.

The Farm Implement Co.

ANNOUNCING

The New Home of

SUNBEAM
PIPE and PIPELESS FURNACES

Come in and inspect the new and improved "Sunbeam" Pipe and Pipeless Furnaces.

Because this line of furnaces is made right here in Elyria we are now able to give you a better heating service, better prices and a furnace that will give the maximum of heating satisfaction.

We have made a thorough investigation of this new product of The Fox Furnace Company and find it superior in quality of materials and workmanship, of greater weight and the specification exceed many furnaces for which a much higher price is demanded.

This will enable us to give you the equivalent of Factory Service so that no matter what size or type of heating plant you may need, we can supply it when you want it. We can save you money on the first cost and cut your coal bills this winter, and every winter.

Come in and let us show you this wonderful "SUNBEAM" furnace.

The E. LOEFFLER CO.

Phone 2454

627 Broad Street, Elyria, Ohio

CHAMPION, SPARK PLUGS **40c**

FORD Speedometers **$9.95**

Another Big Shipment Just Received

COVER-ALL SEAT COVERS

For Fords
Fine materials carefully made up; big choice of patterns. Lowest prices on record. Come early.

Roadster	$3.00
Tourings	$6.35
Coupes	$5.00
Sedans	$8.00

Can give quick delivery on covers for all standard cars

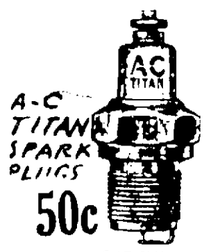

A-C TITAN SPARK PLUGS **50c** ALL SIZES

TIRE FLAPS, ALL SIZES 35c
Peerless Radiator for Fords $14.85

WE CARRY GENUINE FORD PARTS

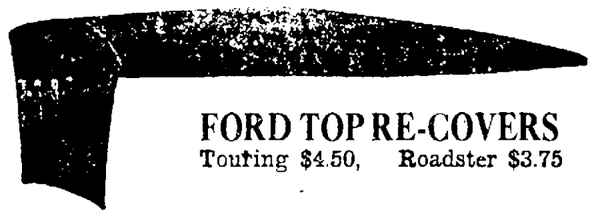

FORD TOP RE-COVERS
Touring $4.50, Roadster $3.75

Visors all cars	$1.85
Aluminum Step Plates	85c
Ford Timer Wires 5 Wire	30c
Six Wire	35c
Timers for Fords	69c

Wedge Cushions	$1.20
Ford Coil Units	$1.20
30x3 1-2 Tire Covers	$1.35

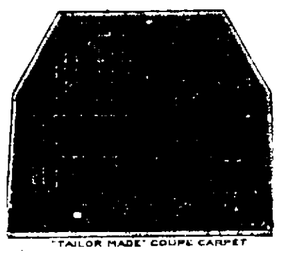

"TAILOR MADE" COUPE CARPET

Ford Mats—Carpets Coupe	$2.75
Sedan Each	$4.50

Drum Head Lamps, fit all cars, pair	$6.50
Simplex Ford Lock	$3.75

We are distributors for C. G. Bumpers. Complete stock on hand.

Shock Absorbers, H. & D.	$7.85
Slip-On Bodies	$13.85
All Steel Jacks	$1.45

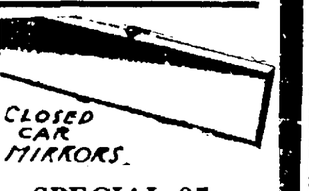

CLOSED CAR MIRRORS

SPECIAL 95c

Luggage Carrier	$1.60
3 in 1 Back Curtain Lights	75c
Accelerators at	65c
2 Cylinder Pumps	75c

Touring Car Rubber Mats	75c
Ford Fenders, set	$10.50
Splash Pans	$1.85
Ford Running Boards	$1.35

ELYRIA AUTO SUPPLY CO.
CITY MARKET BLDG.
Phone 3115 247 Broad Street
Elyria, Ohio

Superior

Fabrics are a perfectly balanced tire of standard weight and size with a tough, rugged non-skid tread. The best BUY we know of.

30x3 $6.20

30x3½ $7.35

...PING PAYROLL

[BAL]TIMORE, Md., Aug. 18.—... B. Norris, 42 years old, ... and treasurer of the ... and Norris Company, ... and builders, and Fred ...the, a bookkeeper for the ... this morning from the ...wealth bank, for the com... office less than two blocks ...—with a $6,750 payroll. One block from the bank they ... attacked by a bandit. Nor... was shot to death and Kuethe ... over the head with the ... end of an automatic revolver. The bandits escaped in an auto... holding scores of pedestrians ... bay.

The heaviest man of whom there is any authentic record was Daniel Lambert, who died in the London in the early part of the last century. Lambert is said to have tipped the beam at 739 pounds.

Keep It Sweet

Baby's food may be baby's poison if the milk gets stale. It takes ice to keep it wholesome at any season Unchilled milk spoils quickly. Bacteria multiply in it a thousand fold. Long before it becomes sour to the taste, it loses much of its nourishment and its appetizing flavor.

ICE IS CHEAP AND FOOD EXPENSIVE

No family can live well without ice the year 'round. The food spoils. down cellar or in a back entry or window box. The air is often too warm. Outside of a refrigerator, food is also exposed to impurities in the air, dust and germs. This is especially true of meat, butter, cheese, etc. It PAYS to take ice regularly. It saves food and protects health.

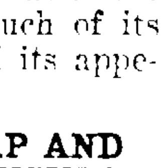

THIS EMBLEM YOUR PROTECTION

On any ice wagon it means that the product and the service is backed by a responsible dealer holding membership in the National Association of Ice Industries pledged by it to give you PURE ICE, CAREFUL WEIGHT and GOOD SERVICE. He would not be awarded this emblem if he did not live up to the high standards set by the Association for serving the public. Be sure to see that the ice wagon serving you has the emblem.

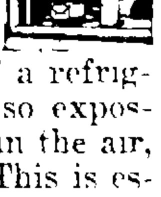

Walton

Phone 2351

...e Plant, Winckles St.

DEPEND ON

ICE

ALL WEATHER

LAGRANGE AND RATS TO PLAY HERE SATURDAY

The Court House Rats and LaGrange play at Riverview Park at 2:30 o'clock Saturday afternoon in what will decide the championship of the Lorain County League. Both teams are tied for first place. The game is a postponed affair Tulk for Elyria and Webb for LaGrange will undoubtedly do the twirling.

CONVICTS RIOT, FLEE, KIDNAP WARDEN

SIOUX FALLS, S D, Aug 18. Armed men by the hundreds ... here today in a man hunt for four convicts who escaped from the state prison here during the night, taking with them Warden George W Jameson An airguards from shooting at them Once search.

The convicts made their escape following a riot in the tailor shop of the prison They forced Warden Jameson to unlock the prison gates and accompany them and used him as a shield to prevent plane was being used to direct the outside they jumped into a waiting automobile and taking the warden with them, sped off to the north.

CUPID'S COURT HITS ROCK IN 2 DAY MATING

HAMMONTON N J Aug 18 —Shakespeare's allegation that the course of true love never did run smooth was confirmed here today by the wreckage of "Cupids court" an institution which had been instituted to mate lonely unmarried men and women from all parts of the United States

It ran just two days and about 18 of the 2 100 applicants for husbands and wives had been mated when Mrs Helen Long Rogers presiding judge resigned saying she believed the whole thing "a piece of foolishness Then members of the jury began quitting

Then the owner of the theatre where the court had been sitting founders of the court and Cupid joined the malcontents The two founders of the court and Cupid himself stood pat, but they could do nothing against such odds

Before the court collapsed one of the two Hammanton men who founded the court and who was understood to be in the market for a bride drew an 18 year old peach but when he saw how things were going he said he would turn the young lady over to a Brooklyn ex-war veteran who was looking for a young wife

FRANK COBB, FATHER OF ELYRIA WOMAN IS VICTIM OF THE HEAT

OBERLIN Aug 18 —After suffering for a long time with failing health, and also being overcome by the heat Frank Cobb 65 North Main street took his own life this morning shortly after 9 o clock

The deceased was born in New York state and had resided in Oberlin nearly all his life His father was prominent in the Oberlin slave rescue days The deceased was a f... beloved is a husband and father, and is the first ... home circle

He leaves a wife and the following children Fred J Cobb Oberlin, Miss Nelle Cobb Mrs C T Wright Mrs J E Flynn, Elyria, and Miss Lucile Cobb, Oklahoma, a sister Mrs Stella Edwards Chicago and five grandchildren

Say DeValera

(Continued from Page One)

led to the accusation by the Daily Express today that Krupp engineers from Germany are aiding the insurgents

BELFAST Aug 18 —Four free state troops and two irregulars were killed and 15 free staters and 30 irregulars were wounded in fighting around Dunlap, according to an official despatch received today from the scene of action

It is believed that there are a number of bodies of irregular soldiers in the ruins of the Dundalk barracks which were blown up before the city was evacuated

The irregular force that retreated from Dundalk is surrounded in the Carlingford mountains

Ulster special constables are guarding the frontier to prevent the irregulars from crossing over the line While the free staters advance along the southern side of the border the Ulster special constables keep pace with them advancing along the northern side of the line

County Louth is rapidly being cleared of irregulars although the task has been made more difficult by the fact that the forces are breaking up into guerilla bands

Greenore in the northern part of county Louth has been recaptured by free staters.

Text of Harding's Speech

(Continued from Page One)

working conditions as prevailed at the time the strike began. In turn the government was to create at once a coal commission, or two of them, if preferred by all parties to the dispute so that one could deal with the bituminous situation the other with the problems in the anthracite field

"Among the commissioners who were to be representatives of the operators, representatives of the mine workers, and outstanding, disinterested, and able representatives of the American public. The commission was to be instructed to direct its first inquiry to the rate of wage to be paid for the period ending next April 1, and then to enter upon a fact finding inquiry into every phase of the industry, and point the way to avoid future suspensions in production. The disputants all indorsed the suggestion of a fact finding commission. The anthracite operators promptly accepted the entire proposal. The mine workers refused to resume work under the arbitration plan. The majority of the bituminous operators filed an acceptance, but a considerable minority declined the proposal

"Under these circumstances, having no authority to demand compliance, the government had no other course than to invite a resumption of production under the rights of all parties to the controversy with assurance of government protection of each and every one in his lawful pursuits This fact was communicated to the governors of coal producing states, and with two exceptions assurances of maintained law and order were promptly given In some instances concrete proof of effective readiness to protect all men, strikers and non-striking workmen alike, was promptly given But little or no new production followed. The simple, but significant truth was revealed that, except for such coal as comes from the districts worked by non-organized miners, the country is at the mercy of the United Mine Workers

States Are Neutral

Governors in various states reported that their operators and miners had no dispute and were eager to resume production District leaders informed me that their workmen were anxious to return to their jobs but they were not permitted to do so Hundreds of wives of workmen have addressed the White House, beseeching a settlement, alleging that they knew no grievance, and there is an unending story of appeals for relief where necessity or suffering were impelling, where a mere expression of need ought to find ready compliance

"At every stage the government has been a just neutral regarding wage scales and working contracts There are fundamental evils in our present system of producing and distribution which makes the wage problem difficult In the bituminous coal fields are vastly more mines than are requisite to the country's needs and there are 200,000 more mine workers than are needed to produce in continuous employment the country's normal requirements By continuous employment I mean approximately 280 working days in the year In many instances last year men were employed less than 150 days in some cases much fewer than that In the overmanned sections men divided the working time, and high wages are necessary to meet the cost of the barest living Interrupted transportation sorely broken employment the failure to develop storage against enlarged demands and inadequate carrying—all these present problems bearing on righteous wage adjustments, and demand constructive solution

Wants Improvement

Because of these things, because of the impressions of many cases of unjustifiable profits in the industry, and because public interest demands investigation and demands the finding of facts be given to the public I am asking at your hands the authority to create a commission to make a searching inquiry into the whole coal industry with provision for its lawful activities and the bestowal of authority to reveal every phase of coal production, sale and distribution I am speaking now on behalf of mine workers, mine operators, the American public It will bring protection to all and point the way to continuity of production and the better economic functioning of the industry in the future

OLDEST ENGLISH ACTRESS DIES AT AGE OF 85

LONDON, Aug 18 —Countess De Guerbel (Genevive Ward) the oldest English actress died today aged 85 She was born in New York City and was educated in America, France and Italy In 1857 she was married in Warsaw to Count De Guerbel The countess began as a singer but later took the role of a tragediene, notable in Shakespearean plays

The word 'ten' comes from the Saxon "tynan," to shut or close meaning that after counting on fingers turning one after another in at ten all were turned in and the hands were "tynan"—closed

Every week in London it is estimated that articles to the value of $1,000,000 are pawned

An interesting feature of the Open Air Ice Cream Social and Bazaar, Aug. 23, will be the Tug of War and Horse Shoe Pitching contest. St. Peter's Parish grounds, No. Ridgville, O.

Some very attractive prizes will be awarded to the winners of the various races on our program at St. Peter's Parish Grounds No. Ridgeville, O.

POLICE HELPER KILLED IN BATTLE

CLEVELAND, Aug 18 —Louis Radovitz was shot and instantly killed and his brother Joseph, slightly wounded when the car in which they were returning from a wedding was commandeered by a Shaker Heights policeman to give chase to an automobile, believed by police to have been occupied by liquor thieves.

The policeman's attention was directed to the bandit car when the driver acted in a suspicious manner. When questioned by the patrolman, he said his car was new and the engine had become heated. As the patrolman started to leave he saw two men running for the car at top speed and escaped in the automobile before the patrolman could catch them. Halting the Radovitz car, the patrolman ordered Joseph Radovitz, the driver to give chase. They caught up with the bandit car and an order from the patrolman to halt brought a volley of three shots, one of which killed Radovitz and another wounding his brother, forcing them to draw up at the curb. The patrolman commandeered another and gave chase but the bandits escaped

In the Radovitz cars besides the brothers were Miss Mary Pastor and Louis Bajaczer, the former a bridesmaid and the latter best man at the wedding

School Boards

(Continued from Page One)

should be added $1,561,066 of school bonds outstanding making a total bond indebtedness $4,262,474 86.

Lorain City.

1917—Issued prior to July 1, $1,967 257 71, reduced during year, $154 227 49, issued during year, $185 657 65, balance, $1,998 687 87

1918—Issued prior to July 1, $1,998,687 87, reduced during year, $93,507 65, issued during year, $414 115 93, balance, $2,319 296 15

1919—Issued prior to July 1, $2 319 296 15 reduced during year, $134 425 26, issued during year, $348 342 92, balance, $2,533 213 83

1920—Issued prior to July 1, $2 533 213 83, reduced during year, $193 940 22; issued during year $132 678 46, balance, $2,471 952 07

1921—Issued prior to July 1, $2 471,952 07 Full figures not available but at the end of the fiscal year the indebtedness was $3 436 403 58

1922—Issued prior to July 1, $3 436 403 68, reduced during year $226 962 94, issued during year, $593 199 13, balance bond issue due, $3 802 639 77

Bonds paid during period, $803,063 56 Bonds issued during period, $1,673,994 11 Excess of issue above redemption, $870,930 55, increase in bonds outstanding in six years, $1 935,382 06 In addition to this should be added $1 879 000 of school bonds making a total bonded indebtedness for Lorain of $5 681 639 77

"INSANE" WOMAN GETS MARRIED AFTER DIVORCE

CINCINNATI, Aug 18 Acquitted recently on a charge of shooting with intent to kill her husband because a jury judged her insane at the time, Mrs Jewel Walz whose husband obtained a divorce decree from her Thursday on a cross petition charging cruelty applied half an hour later for a license to wed Lieutenant Floyd Levern U S A and took a train for Dayton O where she said the wedding would be performed Friday morning

To the majority of people the statement that their shoulders are not of the same height will come as a surprise but tailors know that almost invariably the left shoulder is higher than the right

Nature's Remedy NR-TABLETS-NR Better Than Pills For Liver Ills. Get a 25c Box

Ebert's Drug Store

— THE —

L. C. HECOCK FLORAL CO.

333 BROAD ST.

SPECIAL

Extra Fine Marrowfat and Navy Beans left from our Seed Department. Special 9c lb., 3 lbs. for – 25c Slug-Shot for the Worms and Bugs.

Plain Flower Pots, all sizes. New Crop of Ferns Special Sale Jardinieres $1.00

President Appeals

(Continued from Page One)

and discomfort to travelers

It was about the Herrin Ills, massacres, however, that the president was most indignant Handled without gloves, he expressed the wish that federal courts be empowered to go into the situations such as Herrin and mete out justice

In the butchery of human beings wrought in madness, it is alleged that two aliens were murdered" The president said "this act adds to the outraged sense of American justice the humiliation which lies in the federal government's confessed lack of authority to punish that unutterable crime"

Had it happened in any other country, the president said, "we would have pitied the civilization that allowed it"

Justice, he declared, had failed in Illinois, and there would always be a blot on the national shield because of Herrin, Ills

Situation Acute.

The president's appraisal of the present industrial situation, as a result of weeks of coal and rail strikes, was that it is most acute On the one hand, he pointed to the nation's empty coal bins, and on the other to the slow strangulation of transportation by impaired equipment on the railroads.

He recounted at length how sporadic lawlessness and intimidation have kept men away from work

"Under these conditions of hindrance and intimidation," he declared "there has been such a lack of care of motive power that the deterioration of locomotives and non compliance with safety requirements of the law are threatening the breakdown of transportation

Neither the railroads nor the unions may escape moral responsibility for this situation he said.

The whole tenor of President Harding's address was a plea that congress must take steps to prevent a recurrence of present conditions

There can be no liberty and democracy maintained in America he asserted unless there is the same recognition given the right to work as there is the right to quit work

Avoid Repetition.

However, he concluded, "the real safeguarding against like menaces in the future must be worked out when no passion sways, when no prejudice influences, when the whole problem may be appraised, and the public welfare may be asserted against any and every interest which assumes authority beyond that of the government itself"

Meanwhile the president indicated the government is prepared to insure maintenance of transportation, whatever comes

Ger Ready

(Continued from Page One)

Coal Company, the Ohio Colleries and the Pittsburgh Coal Companies

PITTSBURGH, Aug 18 —There was another rush of mine operators in the Pittsburgh district ready to sign contracts with the United mine workers here today When union headquarters opened this morning 106 operators in this field had signed the Cleveland agreement

WASHINGTON Aug 18—There is no immediate prospect of a substantial increase in coal production as a result of the Cleveland conference between soft coal operators and representatives of the United mine workers, according to reports reaching federal fuel distributor Spencer today

Elyrian Tells

(Continued from Page One)

He then called attention to several points of agreement, of all of the speakers, whether they represented capital or labor, or the Liberal Party or the co-operators The first point of agreement to which he called attention was on the Treaty of Versailles." They agreed that the amount of the reparations on Germany was too large, that England should cut down the amount to the extent of their pensions; that France should do the same, so that Germany must needs only pay the amount for the destroyed territory. In that case they expressed the thought that Great Britain could underwrite Germany, which would insure and stabilize the German mark and in turn the French franc This seemed to be the agreed-upon and necessary method of restoring in part, international exchange.

Another point upon which they agreed was that the League of Nations and the Treaty of Versailles should never have been vitally connected; that the League of Nations was designed for the future peace of the world, founded upon the principles of good will, that the Treaty of Versailles necessarily in the minds of the vanquished nations, partook of the nature of a hard and fast penalty Hence the character of the one defeated the character of the other.

Select Delegates

He emphasised further that another point of agreement was upon the thought that war was no means to accomplish a worthy end, that England would not enter into any war at the present time, unless it be on account of an invasion It would be prevented, he stated by the laboring people of Great Britain refusing to produce for war purposes. He said that another point upon which these leaders agreed was that America must take her part of the world's labor, and assume her share of the responsibility for the world's rehabilitation Another matter on which they agreed was the future of the Labor Party, that inside of ten years at the longest the Labor Party would come into power, some put the time as low as three years hence But the speaker said, this does not mean necessarily radical action for labor leaders have grown conservative with their better education and the knowledge that they have gained of the mistakes which have been made by others such as Russia

Mr. Burke closed by expressing the satisfaction with which he noted the degree of tolerance shown by the English people generally. He illustrated this from the address of Sir George Paish, the addresses in Hyde Park and their willingness to examine all institutions

Pres. George Chamberlain and Secretary Robert Rice were elected delegates and J. F Burke and Jim Armitage, alternates to the District convention at Cincinnati on September 25, 26 and 27th.

The WRIGHT PRINTING SERVICE

HIGH GRADE PRINTING REASONABLE PRICES QUICK SERVICE

583 WEST BROAD ST. Over Farmers' Supply Co DIAL 3186

OUR GENUINE 10 DAY CLEARANCE SALE

Is Now in Full Swing

Many have already taken advantage of Our

1/3 OFF Sale

But we still have many many more Aprons, House Dresses, Porch Dresses, and Girls' School Dresses. We are also allowing a 10 per cent discount on all Lad an' Lass Garments.

THE APRON SHOPPE

"We Make What We Sell" 353 Second St.

We Close Wedensdays at Noon Elyria, Ohio

You Can Do Better at the Fay Co.

FAY CO.

You Can Do Better at the Fay Co.

383 Broad Street, Where Style, Quality and Prices Meet

Specials For Saturday

New Canton Crepe

DRESSES

Just arrived. All new models in fall creations. Drapes, panels, straight lines, colors navy, black and brown, all sizes, for Saturday selling

$24.95

Our August Fur Sale

is in full blast. Now is the time to buy your Furs, while the selection is large, with every description of the fur you have in mind. You can save from 30 to 40 per cent during our August Fur sale. A small deposit will hold your selection until wanted. Storage Free.

FAY CO.

NewspaperARCHIVE.com

MIDDLE RIDGE

By MRS. B. A. JENNE
Phone Black 267
Amherst

MIDDLE RIDGE Aug 18 — The Parent and Teachers members and their families were delightfully entertained Tuesday evening by Mr and Mrs Omer Kelly at their home on Middle Ridge The business meeting was held after which Mrs J Delefield gave a very instructive demonstration on cold pack canning peaches Contests and a social time were enjoyed by all Mrs Lilliam Krueck received first prize in the memory contest and Miss Christine Hays in the nut contest At a late hour a very delightful lunch was served by Mrs Kelly, assisted by Mrs L Hurlbut Everyone declared a very enjoyable evening The September meeting will be held at one of the homes at which time election of officers will take place, the exact place will be announced later

Quite a number of young people from Middle Ridge attended the party given by Miss Grace Wagner at her home at Penfield Junction Those who attended from here were Messrs Winton Aikens, Harry Dietrick, Carl Bruning and Donald Miller and the Misses Agnes Dietrick, Ida May Hurlbut and Florence and Eleanor Tolhurst

Mr and Mrs Henry Kolbe, Jr, and son Melvin attended the Kolbe reunion held at Beavor Park, Thursday

F Pandy and son Frank were in Lorain on business Monday

Andrew Fritch was an Elyria caller Tuesday

Mr and Mrs B A June and children were in Elyria Monday evening

Mrs Henry Rahl and Mrs Eggert were Lorain visitors Monday

Mr and Mrs Peter Flock and sons, Arnold and Raymond spent Sunday in Akron visiting friends

Mr and Mrs John Scheel and family of Lorain, called on Andrew Fritch and family Monday evening

T Hove and son Thomas, Jr spent Thursday in Lorain

Mr and Mrs C D Rinhardt of South Amherst called on Mr and Mrs Byrd Richmond, Wednesday evening

Mr and Mrs Frank Oberla and family of Penfield Junction called on Mr and Mrs O Kelly, Tuesday evening

The Misses Altheda and Ida May Buckley, of Henrietta are spending the week with Mr and Mrs H Hurlburt

Ward Tolhurst spent Monday evening in Amherst

Miss Christine Hoye called on Mrs B A Jenne Monday evening

R A Rickerson and daughter, Miss Alpha, spent Monday in Lorain

B Richmond and Byrd, Jr, were Amherst callers Monday

Jeanette and Milton, Jr, Ludwig of Lakewood are spending the week with their grandmother, Mrs Wm Bechtel

Donald Miller of Cleveland, is visiting his cousin Winton Aikens

Mr and Mrs Andrew Fritch and family Walter Mildred and Margaret and Mr and Mrs B A Jenne and son Foster and Joseph Benton attended the S S picnic held at Linwood park Wednesday

I Kruick and family entertained company from Sandusky, Wednesday

Mrs Henry Kolbe Sr and son Oliver and guests Mrs Somers and sons Calvin and Robert and Audrey Ruth spent Wednesday evening with Mr and Mrs A Grobe, of Lorain

Mr and Mrs Ward Tolhurst were Amherst callers Wednesday evening

Miss Ida May Hurlburt spent Wednesday visiting Miss Muriel Oberla of Penfield Junction

Mr and Mrs Glendenning and granddaughter Iola, of Lorain, on Mr and Mrs R A Rickerson, Tuesday

Mrs Moore and Mrs Syde of Cleveland were guests of Mrs L Hurlburt Monday

Ward Tolhurst and Henry Schmitkons spent Tuesday in Cleveland on business

Mr and Mrs Harry Parsons and children of Oberlin, Mr and Mrs Yentzi and children of Amherst, called on Mr and Mrs B Richmond Monday evening

Peter Flock and son Arnold were Lorain callers Tuesday

Mrs Alvin Kolbe and daughter Nadine spent Thursday at Ruggles Beach

Miss Clara Krueck was in Lorain on business Friday

Mr and Mrs Omer Kelly and sons Earl and Ralph, Mr and Mrs L Hurlburt and Ida May and Altheda Buckley attended the Farm Bureau and Grange picnic held at Avon Beach Thursday

F Richmond and son Byrd Jr, were Lorain visitors Monday

Andrew Fritch was in Elyria on business Thursday

Mrs Henry Alexander and son George, Mrs Wm Kelly and sons, George and William of Detroit, Mrs Henry Ritter of Lorain were guests of Fred Krueck and family Wednesday.

Mr and Mrs J Koeppe and children Arnold and Doris, of Amherst, and Mrs Koepp's cousin of Iowa, were guests of Mr and Mrs L Mischoff Wednesday evening

Mr and Mrs W Bechtel attended the Kolbe reunion at Beavor park Thursday

Mrs B A Jenne attended the funeral of Joshua Thompson held at South Amherst, Tuesday

Mrs Spitzer, the public visiting nurse of Grafton, was a visitor on the Ridge Thursday

Miss Muriel Oberla of Penfield Junction, spent several days with Mr and Mrs O Kelly

Mrs Ellen Steels spent Thursday with her daughter, Mrs F Richmond

LUCKY STRIKE CIGARETTE

IT'S TOASTED

It's toasted. This one extra process gives a delightful quality that can not be duplicated

OPEN SEASON FOR WIFE BEATING CLOSED BY JUDGE IN CALIFORNIA DIVORCE CASE

Mrs. Mary Kingsley.

Mrs. Mary Kingsley was awarded $50 a blow for the beating her husband, Joseph, gave her by Judge Thomas F. Graham in San Francisco. "Any man who thinks a two-dollar marriage license gives him a right to smack his wife is all wrong," said the judge in announcing the verdict.

Outer Beauty—Inner Strength

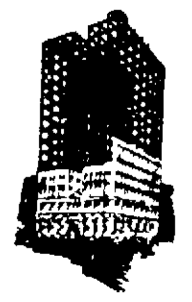

Beneath the beauty of a skyscraper stands a skeleton of steel—hidden, yet holding the great structure together for all time

Under the weatherproof surface of Flex-a-Tile Giant Shingles lies a base of genuine Richardson felt—hidden, yet giving tensile strength without which surface beauty cannot last

The best obtainable materials, and all the skill of more than 50 years' experience are built into every piece of Richardson felt Scientific manufacture is primarily responsible for the long life of Flex-a-Tile Roofing

This superfine felt is first thoroughly saturated with natural asphalt then asphalt-coated on both sides That is why Giant Shingle roofs offer perfect resistance to heat, cold or moisture from above or beneath

FLEX-A-TILE HOUSE TOPS

Outer beauty is added to this inner strength by a layer of genuine slate from our quarries at Flex a-Tile, Georgia The rich natural green of this special slate blends beautifully with any surroundings and any type or architecture It cannot be imitated, because nature produced it and age has mellowed it

Flex a-Tile Giants give to a roof, whether new or old, an appearance of strength and permanence that adds to the beauty of the entire house And they are better adapted for laying right over the old roof covering than any other type of asphalt shingles

Telephone for further information

The Spaulding Coal & Supply Co.
318 BROAD STREET PHONE 257

BANISH NERVOUSNESS

Wendell's Pills, Ambition Brand, For Run-Down, Tired Out People

If you feel tired out out of sorts despondent mentally or physically depressed, get a 60 cent box of Wendel's Pills Ambition Brand at C W Phillips today and take the first big step toward feeling better right away

If you work too hard smoke too much or are nervous Wendell's Pills Ambition Brand will make you feel better in three days or money back from C W Phillips on the first box purchased

As a treatment for affections of the nervous system, constipation loss of appetite sleeplessness or Nervous Indigestion get a box of Wendell's Pills Ambition Brand today on the money back plan Advt

Gee! Wizz! Why Didn't I Go?

Don't give yourself an opportunity to say this after it's all over and your friends and neighbors show you the wonderful shoe bargains they purchased for themselves and their families at

THE FINAL CLEAN-UP

OF THE LEADER SHOE STORE

BANKRUPT STOCK

Tomorrow IS POSITIVELY THE Last Day

TAKE ADVANTAGE OF THESE BARGAINS

Women's White Oxfords and straps, pair 10c	Women's high grade shoes, pair 40c	Women's high grade shoes, pair 85c
Women's strap pumps, pair ... $1.00	Women's strap pumps, pair $2.00	Men's shoes and oxfords, pair $3.00
Boy's dress shoes, pair, at $1.00	Men's and boy's tennis shoes, pair $1.00	Women's strap house slippers, pair $1.65

HUNDREDS OF OTHER BARGAINS

DONT FORGET—Tomorrow Night We Close The Door At 10 O'clock

Ending one of the greatest bargain footwear events ever held in Elyria—Monday morning—workmen take posession of this room to get it into shape for the formal opening of our new store. COME TOMORROW.

ALLEN'S BOOT SHOP

347 BROAD ST.

A TRUE RAT STORY

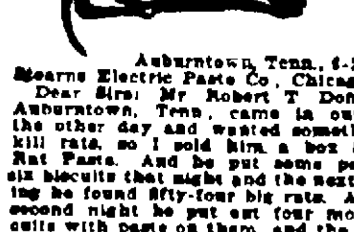

Auburntown, Tenn., 6-22-22
Stearns Electric Paste Co, Chicago

Dear Sirs: Mr Robert T Donnell of Auburntown, Tenn, came in our store the other day and wanted something to kill rats, so I sold him a box Stearns Rat Paste. And he put some paste on six biscuits that night and the next morning he found fifty-four big rats. And the second night he put out four more biscuits with paste on them and the second morning he found seventeen more rats making a total of seventy-one rats in two nights, and there were lots more that he did not find

This is some big rat tale, but, nevertheless, it is so. Just thought would write to let you know that your rat paste is good

Respectfully, KENNEDY BROTHERS.

Buy a 35c Box Today
Enough to Kill 50 to 100 Rats or Mice

Don't waste time trying to kill these pests with powders, liquids and other experimental preparations. Ready for Use—Better Than Traps. Drug and General Stores sell

STEARNS' ELECTRIC PASTE

OUT TODAY

TO-NIGHT—Try this recipe for [illegible] Frost-up the drinking glasses. Push the [illegible] where the [illegible] can't miss them. Then—[illegible] evening of these new Columbia Records.

NEW Columbia RECORDS

NOW ON SALE

DANCE RECORDS

Dancing Fool.
Serenade Blues. Fox-Trots.
Frank Westphal and His Rainbo Orchestra.
A-3654 10-inch 75c

Just Because You're You.
Rose of Bombay. Fox-Trots.
Eddie Elkins' Orchestra.
A-3648 10-inch 75c

'Neath the South Sea Moon.
From "Ziegfeld Follies."
It's Up to You (J'en ai Marre) Fox-Trots.
Ray Miller and His Orchestra.
A-3649 10-inch 75c

Sunshine Alley.
We'll Build a Dear Little, Cute Little Love Nest Some Sweet Day. Fox-Trots.
Ted Lewis and His Orchestra.
A-3647 10-inch 75c

I'm Just Wild About Harry.
Doodle Doodle Dum. Fox-Trots.
Ray Miller and His Orchestra.
A-3640 10-inch 75c

If I Had My Way, Pretty Baby.
Nobody Lied. Fox-Trots.
The Happy Six.
A-3645 10-inch 75c

SONG HITS

Haunting Blues.
Nobody Lied (When They Said That I Cried Over You).
Marion Harris, Comedienne.
A-3646 10-inch 75c

Mary, Dear. Baritone Solo.
Elliott Shaw.
I Wish There Was a Wireless To Heaven. Tenor Solo.
Billy Jones.
A-3655 10-inch 75c

You've Had Your Day.
I Ain't Never Had Nobody Crazy Over Me.
Nora Bayes, Comedienne.
A-3652 10-inch 75c

Sleepy Little Village (Where the Dixie Cotton Grows).
Hart Sisters, Harmonizers.
Why Should I Cry Over You? Tenor Solo. *Billy Jones.*
A-3650 10-inch 75c

Song of Persia.
In Maytime. Tenor Solos.
Edwin Dale.
A-3638 10-inch 75c

Rock Me In My Swanee Cradle.
Male Quartet. *Shannon Four.*
Gee! But I Hate To Go Home Alone. Tenor Solo.
Billy Jones.
A-3641 10-inch 75c

It's the Last Time You'll Ever Do Me Wrong.
Bum Mirandy.
Dolly Kay, Comedienne.
A-3644 10-inch 75c

He May Be Your Man.
Rules and Regulations.
Edith Wilson and Johnny Dunn's Original Jazz Hounds.
A-3653 10-inch 75c

Pinkie, "The Flapper Song."
By the Riverside.
Tenor Solos. *Frank Crumit.*
A-3651 10-inch 75c

VOCAL

You Can't Do Nothing 'Till Martin Gets Here.
How? Fried! *Bert Williams, Comedian.*
A-6216 12-inch $1.25

A Camp Meeting At Pumpkin Center.
Last Day of School at Pumpkin Center.
Cal Stewart, Comedian (Uncle Josh).
A-3637 10-inch 75c

Moo-Cow-Moo —The High Giraffe.
Monkey Man —The Shave Store.
Edmund Vance Cooke.
A-3151 10-inch 75c

SYMPHONY

Sleep, Little Baby of Mine. (Dennee)
Son o' Mine. (Zamecnik)
Soprano Solos. *Lucy Gates*
A-3639 10-inch Symphony $1.00

Parted. (Tosti) Tenor Solo.
Charles Hackett
98003 12-inch Symphony $1.50

Two Little Stars. (O'Hara)
Calm As The Night. (Bohm)
Mezzo Soprano Solos.
Barbara Maurel.
A-3643 10-inch Symphony $1.00

Hungarian Dance No. 1. (Brahms)
Violin Solo. *Toscha Seidel.*
49890 12-inch Symphony $1.50

Norwegian Bridal Procession. (Grieg)
Liebestraum. (Liszt)
Piano Solos. *Percy Grainger.*
A-6217 12-inch Symphony $1.50

Mix Mirth with Melody

LISTEN and laugh—it's Bert Williams. The greatest of burnt-cork comedians—shuffling comically behind the footlights, rocking packed houses with his delicious darky dialect—never told anything funnier than the two stories on A-6216, "You Can't Do Nothing 'Till Martin Gets Here," and "How? Fried!"

But it wouldn't do to laugh all evening.

Elliott Shaw in his latest ballad selection will pull your heart-strings, and maybe make your throat get lumpy with "Mary, Dear," a song of deep feeling that gives full play to his rich baritone. A charming companion to this is Billy Jones' tenor voice singing "I Wish I Had a Wireless to Heaven", a song full of pathos, of a baby girl who misses her mother.

These new Columbia Records are typical of the all-star Columbia Monthly Program that's out today—each number flawlessly reproduced to give you melody unmarred by scratch or scrape or other surface sounds. The new Columbia Records are ready at Columbia Dealers, waiting to be played for you. Tear out the list now. Take it in and listen to this delightful collection of latest selections.

The Music of the Masters—Fortunate is the person who loves good music. To him Columbia Symphony Records bring the imperishable music of the ages, whisperings of the great harmonies that sweep the universe, the joy and peace that live in the secret places of spirit.

COLUMBIA GRAPHOPHONE COMPANY, *New York*

Geo. A. Clark Co.

543 BROAD ST. *PHONE 2113*

All the Above Listed Numbers Now On Sale

Hear these Records and you will be convinced. When you go in to your haberdashers you ask for the latest, so why not have the latest in music also? Look over the above list and you will find the latest hits from Broadway. Come in and let us play them for you.

"EVERYTHING MUSICAL"

$30,000,000 APARTMENT DEVELOPMENT

THE largest apartment house development in the world has been started in the Shaker Heights residential district of Cleveland and will be known as Moreland Courts. An idea of the magnitude of the project can be obtained from the following description. The cost, including land, will be $30,000,000. The buildings will be in six immense units, one of which is pictured. Three buildings will be 1,300 feet long and the others 680 feet, ranging from four to ten stories high and will cover seventy-five acres of land. The architecture of each unit, altho one building, is changed every hundred feet and no two fronts will be alike. The beauty of a facade is shown in the picture.

There will be one thousand apartments, housing approximately five thousand persons—a fair sized city in itself, and will vary from the cozy five rooms to the palatial twelve rooms, each one equipped with every modern convenience known.

This enormous project is now under way and will be completed in record time, as was the building of the Cleveland Discount Company. This institution just finished Cleveland's largest and finest office building and is financing the Moreland Courts Development.

LA GRANGE

LAGRANGE, Aug. 18.—Mr. and Mrs. Frank Foster, Mr. and Mrs. Jack Cliff, Misses Helen Denham, Loree Cliff and Lorine Heath and Messr Myrl Heath, Kenneth Holcomb and Lynn Buswell spent Sunday, Aug. 6th at Put-in-Bay.

Rev. and Mrs. I. L. Raphael have been entertaining the latter's sister and two daughters from St. Louis.

Mr. and Mrs. Phil Gott and son, Porter, returned Sunday to their home in Akron after spending two weeks with relatives here.

Mrs. Harley Wheeler entertained her sister, Mrs. Lela Fisher and two daughters, Arline and Eunice of Warrensville over the week end.

Miss Dorothy Hawley of Lorain has been visiting Miss Catherine Knowles.

Mrs. Henry Abbey is convalescing from her recent illness at the home of her sister, Mrs. Walter Dale of Elyria. Her daughter, Mrs. O. R. Martin, spent Sunday with her.

Mr. and Mrs. Will Wilson and family spent Sunday with Mr. and Mrs. Allan Smith of Elyria.

Mr. and Mrs. F. L. Wolcott and Mr. and Mrs. R. B. Kelner spent Sunday in Cleveland.

Miss Mary Martin was in Elyria Saturday.

Mrs. George Wilcox returned to her home in Cleveland Saturday after spending several days with relatives here.

Mr. and Mrs. G. P. Kelner and friends, Mr. and Mrs. James Baird of Cleveland were week end guests of Mrs. Helen Kelner and all enjoyed a dinner at the river, Sunday.

Miss Genevieve Harrison spent the latter part of the week with Mrs. Clifton Betts of Penfield.

Mr. and Mrs. Wade Johnson and children of Cuyahoga Falls were guests of C. H. Nichols and family Sunday.

L. S. Ault of Cleveland was a caller in town Sunday.

Mrs. G. W. Woodruff and baby, Starr Kent returned Friday from Memorial hospital.

Misses Florence Root and Ruth Law have been visiting relatives in Medina the past week.

Dorothy and Mayna Wolcott spent Sunday with their grandparents, Mr. and Mrs. Ford Gott.

Mr. and Mrs. Clarence Draper and four children of Camden spent Sunday with Mr. and Mrs. L. L. Wheeler.

Some of our town people spent Sunday at Cedar Point.

Mrs. Charles Cowell and son, Dudley of Cleveland called on relatives here Sunday afternoon.

Mr. and Mrs. Robert Denham entertained guests from Elyria, Sunday.

Mrs. Charles Basore and son, Mrs. Lucy Green, Mrs. Hattie Johnston and son spent Friday with Mrs. Reid Biggs of Penfield.

The W. W. Guild of the Baptist church will give a bake sale in front of the town hall, Saturday evening.

Mrs. Lottie Heath was a recent guest of her daughter in Penfield.

Mr. and Mrs. Paul Sage entertained Mr. and Mrs. C. B. Rawson, Mrs. Anna Holcomb, Mr. and Mrs. C. A. Rawson and Mr. C. A. Keller Friday evening at a six o'clock dinner given in honor of the birthday anniversary of Mr. C. A. Rawson.

V. L. Adams of Belden spent Thursday and Friday with LaGrange relatives.

Mr. and Mrs. Charles Adams and daughters were visitors in Cleveland, Thursday.

Mr. and Mrs. Jack Vesler of Elyria were in LaGrange Sunday.

The Columbia-LaGrange District Sunday school convention which was held in the churches here Sunday was a profitable session from the stand point of both attendance and interesting addresses. Fields, Eaton, Columbia, Belden and Grafton churches were represented besides the local churches. A basket dinner was enjoyed at noon and the afternoon session began at 1.45 and was featured with special music and excellent talks by Rev. W. L. Berner of Elyria, Mrs. L. L. Davis of Oberlin and Geo. W. Scerheide, Superintendent of the City Missions of Cleveland. The following new officers were elected: Pres. Rev. F. H. Randall of Eaton; vice president, Rev. B. H. Coon, LaGrange; secretary, Mr. Palmer of Fields and treasurer, Pliny Rogers of Belden. No decision was made as to the next place of meeting.

The Indian Medicine Man made his annual trip to LaGrange Monday and gave a speech and sold his medicine on the square in the evening.

Prof. and Mrs. C. E. Webb and son, Allan, are spending an indefinite time in Ashtabula Co.

Mrs. P. E. Sage's Sunday school class will have a picnic at the river Friday afternoon.

Mr. and Mrs. Henry Gott, Mr. and Mrs. C. W. Gott, Mr. and Mrs. C. L. Gott and daughter, Mrs. F. L. Wolcott and daughters, Mrs. C. S. Adams and daughters, Mrs. I. A. Adams, Mrs. F. J. Knowles, Mrs. Lula Wilcox and Mr. and Mrs. L. Hastings and son attended the Gott reunion at the home of C. A. Gott in Wellington, Wednesday.

Mrs. Ethel Sauder and two children of Ravenna have been visiting Mrs. Lizzie Gott the past week.

Mrs. B. H. Coon was hostess to the members of the Guild of the Baptist church last Wednesday afternoon.

NAMED TRUSTEE OF NORTHCLIFFE'S VAST INTERESTS

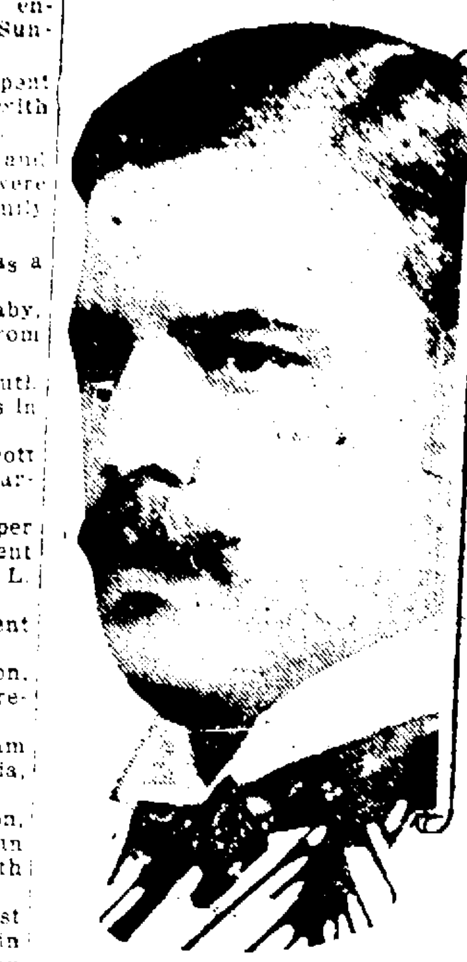

Lord Rothermere.

In British financial circles it is believed that Lord Rothermere (Sir Cecil Harmsworth), brother of Lord Northcliffe, will captain the vast enterprises left by the publisher who died a few days ago. Lord Rothermere has been appointed trustee pro tem of his brother's interests.

OBERLIN

By Mrs. W. H. Chapin

THREE WEDDINGS SOLEMNIZED OBERLIN

OBERLIN, Aug. 17.—The marriage of Miss Hope Townsley, daughter of Mr. and Mrs. William Townsley to Mr. Edward Ban Hayes, an attorney of Havana, Illinois, took place Wednesday evening at the home of the bride at S. College. First the two little cousins of the bride stretched a white ribbon from the library door to the altar of green and white clematis and which formed an aisle for the bridal party. The Lohengrin wedding march was played by Mrs. Charlotte Demuth Williams on the violin accompanied by her daughter, Ruth at the piano. First came the ushers, then the groom and best man, Wendel Townsley, brother of the bride, who were followed by the brides maids, the maid of honor, Mrs. Smith Fletcher of Oberlin, and the bride, and her father. Little Williams preceded the wedding party scattering daisies. Dr. J. C. Andrus read the ring service assisted by Dr. Edward Carey Hayes, father of the groom.

After the service the guests were served the wedding supper on the lawn. The bride cut the big wedding cake and her attendants distributed the squares of wedding cake. The bridal wreath was caught by Miss Katherine Ellis. Mr. and Mrs. Hayes accompanied by many of the guests drove to Elyria and caught the midnight train to Chicago. After October 1 they will be at home at Havana, Illinois.

The home of Mrs. James Forman, No. 8 Howard apartments was the scene of a quiet wedding Tuesday afternoon when Miss Irma Forman was united in marriage with Mr. William Kincaid of Stanford, Kentucky. Dr. G. I. Bosworth performed the ceremony. The bride graduated from Oberlin College and conservatory in 1920 and for two years has been teaching piano and voice in Berea College, Kentucky. Mr. Kincaid is a graduate of Berea College and the son of Mr. William Kincaid of Stanford. They left Tuesday evening for a trip through Kentucky where they will live. Their plans for the future have not been definitely decided as yet.

Out of town guests were Mrs. A. A. Forman Sr. of L. I., New York, Mr. and Mrs. A. A. Forman Jr. and Miss Kathryn Forman of Woodmere, L. I., Mrs. L. N. Cooper of Oceanside, L. I., and Leo Forman, brother of the bride of Brooklyn, New York.

Miss May Edwards and Mr. Aven Chesbro were united in marriage Thursday morning at 10 o'clock at the home of Rev. Chester Ralston, who performed the ceremony. The bride and groom were accompanied by the brides sister and brother-in-law, Mr. and Mrs. Ernest Frost of Dayton.

The bride is the daughter of Mr. and Mrs. Chas. Edwards of North Pleasant street and Mr. Chesbro works in the Oberlin bank. They left for a two weeks trip in the Adirondacks and on their return will occupy a home on Vine street.

OBERLIN PERSONALS

OBERLIN, Aug. 18.—Mr. and Mrs. Paul Wilson have left for Pleasant Hill, Tenn., where Mr. Wilson will be principal of Pleasant Hill Academy.

Mr. Alvin Jones was in Cleveland Sunday.

Miss Helen Lehman of Prospect street left Thursday evening for Georgian Bay, Ontario, Canada, to visit Miss Marjorie Jameson for the rest of the summer.

Miss Fannie West has just returned from a visit in Baldwin, Michigan.

Mr. Louis Keller has returned from Chautauqua, N. Y., where he was instructor this summer.

Mr. and Mrs. Herbert Headline of Cleveland visited friends here over last week end.

Mr. and Mrs. W. A. Humm and family have returned home after spending two weeks at Linwood park, Vermilion.

Ralph Cooley who has been working on the lakes this summer returned to his home on Forest street.

COLUMBUS, Aug. 17.—The state fuel commission is to meet here Friday to consider plans for dividing of the state into 12 districts, with the chambers of commerce aiding in each district, as a speeding up process in the examination of eligibles for priority orders.

The depth of a river or of the sea can be ascertained by means of a device which measures the interval of a sound signal and the receipt of its echo off the bottom of the water.

WHAT'S ON YOUR MIND?
INSURANCE? REAL ESTATE?
COME IN AND TALK IT OVER
S. J. GEORGE & CO.

From Trapper to Finished Garment

We know the fur business. Knowledge of pelts is gained in the woods; then comes the experience of the dresser, dyer and manufacturer. We know personally all these steps, having gone through these processes over a period of 30 years.

Repairs and remodeling a Specialty

Elyria Fur Shoppe
102 West Ave.
Phone 3116

People Come In Every Day Who Are Sick of The Grief That Comes From Unknown Brands Of Tires

BRUNNER'S
Tire and Accessory Shop
On The Square
119 Court St. Elyria, Ohio

Our Optical Service

Is of the very highest standard in ACCURACY, QUALITY and Promptness. And our EXAMINATIONS Are the most Scientific known to the Optical World Today.

HASERODT
JEWELER-OPTOMETRIST
Elyria, Ohio
"Don't Go Home Until You Look in Haserodt's Window"

S-E-R-V-I-C-E
Home Phone 2914

CITY HARDWARE COMPANY

FACTORY SUPPLIES
BUILDERS HARDWARE

Maurice M. Hyman, ... 250 Broad St...
... Sales Department .... Elyria, Ohio

Courteous Clerks at Your Command

LITTLE JOE SAYS:

We appeal particularly to the people who appreciate the better things in life, and will, at all times bend every effort to become the most pleasant part of your daily routine. Hoping to make you a bit heavier with our foods and your heart lighter as the result of having been our guest.

A Totally Different Restaurant
On Broad St. at 549

Annual Clearance SALE of Newark Oxfords for Men & Women

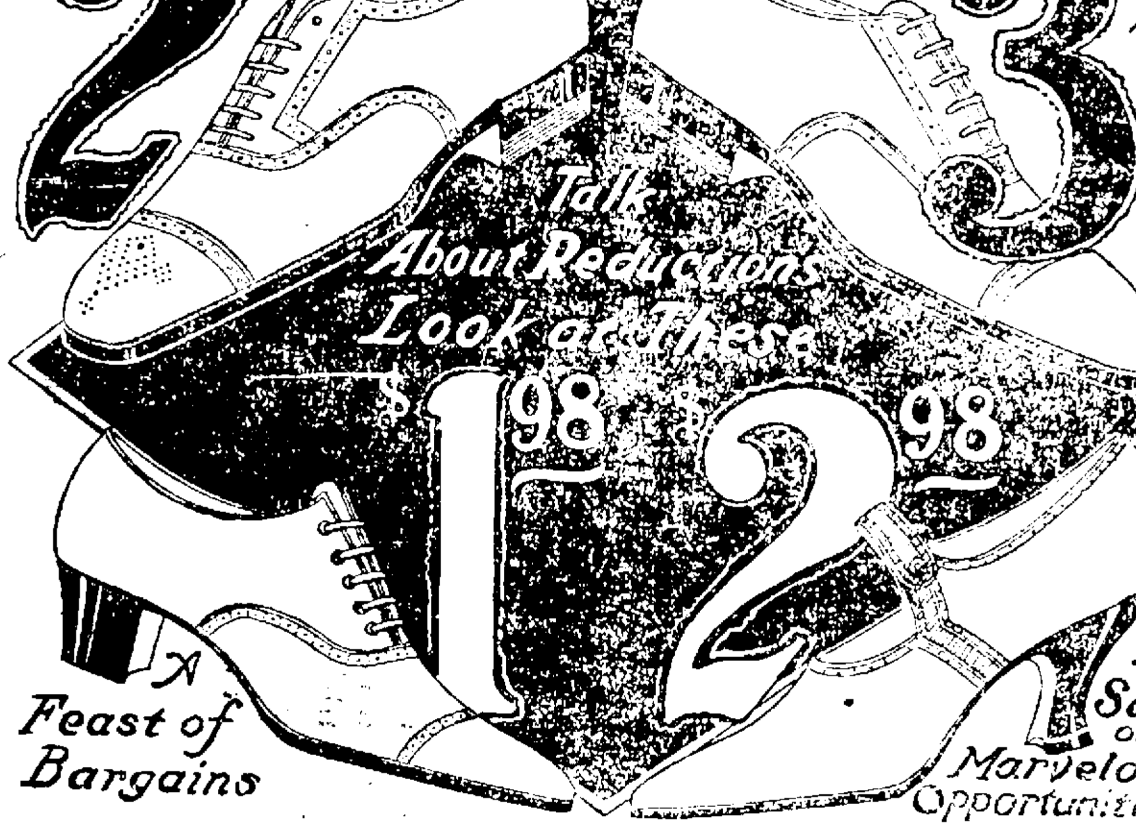

Tomorrow Is The Day!

Now for some REAL Bargains! Clearance time is here in all NEWARK Stores all over the United States—the time when we clear our shelves for fall by making drastic reduction on NEWARK low cut shoes. This is our Big Annual Clearance Sale—It's a sale of astounding values and Money Saving opportunities from beginning to end. Hundreds of pairs and style after style of Men and Women's low cuts are included in this big sale at $1.98, $2.95, $2.98 and $3.95.

TALK ABOUT REDUCTIONS—see these dainty and charming Ladies' Mat Kid, Gun Metal, Black and Brown Kid and Russia Oxfords, Tan and Havana Brown Kid One Straps, Patent Leather and Dull Kid Opera Pumps, Grey Suede and Russia Colonials, Louis and Military Heels—Every pair of which formerly sold for $3.60 to $4.50. Sale price $1.98 and $2.98.

MEN! Included in this Big Clearance Sale will be found such Snappy and Leading models as

No. 3361—Red Mahogany Russia Oxford, French Toe last, Oak tanned leather soles, attractive perforations.

No. 7761—Plain Mahogany Russia Oxford, popular English last, oak tanned leather soles. Rubber Heels.

Also included in this sweeping Clearance Sale at $2.95 and $3.95 are Brown Vici Blucher and Lace Oxfords; also Gun Metal Blucher and Lace Oxfords. This big shoe sale is a wonderful opportunity to buy Really GOOD SHOES Cheap—Remember Newark Shoes at REGULAR prices are America's Greatest Shoe Value. SEE THE SHOES TOMORROW, then buy all you can as this sale comes but once a year.

Newark Shoe Stores Co.

The Largest Chain of Shoe Stores in the United States.

307 BROAD STREET
Next to Hoffman's Market

All Newark Stores Open Saturday Evenings To Accommodate Customers.

YOUR LAST CHANCE TO BUY Sparkling Brilliant Radium Diamonds at $2.00

Tomorrow, Saturday, will be your last chance to buy the Wonderful RADIUM DIAMONDS at the low Advertising Price of $2.00, after which you will pay the regular price ranging from $3.50 to $5.00. So come early—take advantage of this sale.

RADIUM DIAMONDS are worn by the best dressed people in the world with never a thought of their being other than the genuine, because of their flashing, glowing and scintilating splendor that resemble the most costly gems which time and wear cannot dim.

Remember---Your Last Chance at $2.00

RADIUM DIAMONDS have not paste, foil or artificial backing. Looks like a diamond, wears like a Diamond—brilliancy guaranteed forever.

Don't Miss This Great Opportunity. Here's What $2.00 Will Buy. Send Mail Orders

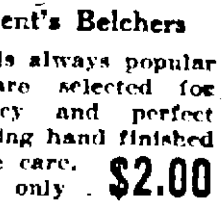

Round Gent's Belchers
A ring that is always popular. The stones are selected for their brilliancy and perfect color; mounting hand finished with absolute care. Special price, only $2.00

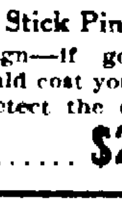

Scarf or Stick Pin
Very neat design—if genuine diamond it would cost you $80. No one can detect the difference. Special price, only $2.00

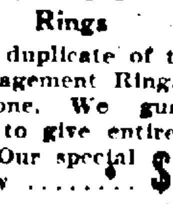

Tiffany Engagement Rings
An exact duplicate of the Tiffany Engagement Ring. Beautiful stone. We guarantee this ring to give entire satisfaction. Our special price, only $2.00

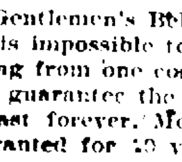

Flat Belcher Rings
1-k Stone Gentlemen's Belcher Rings. It is impossible to detect this ring from one costing $250. We guarantee the brilliancy to last forever. Mounting is warranted for 10 years' constant wear. Special, only $2.00

REMEMBER—You have the opportunity now—to buy RADIUM DIAMONDS that equal in appearance the most costly gems—and just think—you are privileged to those whose purses know no limit—that you can wear a handsome Ring that has the dashing radiant brilliancy of the Diamond costing a hundred times as much

These same RADIUM DIAMONDS are sold regularly at $3.50 to $5.00. DURING THIS ADVERTISING SALE YOU HAVE THE CHOICE of fashionable designs in Rings Earrings, Scarf Pins, Studs, etc., set with the exquisitely brilliant Gems, the sparkling, lifelike and dazzling RADIUM DIAMOND FOR SATURDAY ONLY $2.00

A written guarantee with each and every Radium Diamond to retain its brilliancy and the mountings to be exactly as represented. A new one free if it fails to comply with our guarantee.

Radium Diamond Co. in Ruth's Drug Store
380 BROAD STREET

NewspaperARCHIVE.com

LETTERS AIR FILM STAR'S LOVE FOR CHILD

Herbert Rawlinson and his child sweetheart, Dorothy Clark.

A strange tale of the love of a thirty-seven-year-old man for an eleven-year-old child is being aired through the publication of the alleged letters of Herbert Rawlinson, movie star, to Dorothy Clark, letters protesting undying love for the baby dancer. The child's mother now is suing Rawlinson for alleged mistreatment of the girl. Rawlinson recently was divorced.

GRAFTON

By Miss A. M. Johnson
Phone 53J

GRAFTON, Aug. 17.—Mr. and Mrs. Fred Wolfe and son of Meadow Brook, W. Va., Mr. and Mrs. W. Manning of Cleveland motored out from Cleveland Thursday and spent the day with Postmaster and Mrs. James Finlayson.

Misses Frances Sanderson and Mary Stuff of Cleveland were the week end guests of Mrs. E. A. Kelly.

The Belden Farmers Club will hold their Second annual picnic at Chippewa Lake on Friday Aug. 25. Meet at the club house to leave by 9:30.

Mr. R. Cruickshank and Mr. and Mrs. W. Fleming, son William and daughter, Margaret of Akron were the week end guests of Postmaster and Mrs. James Finlayson.

Attorney and Mrs. J. A. Chamberlain and two daughters of Cleveland are spending ten days at the W. A. Chamberlain homestead here.

Max Passamore has the measles.

The Homemaker Club meeting will be held at the home of Mrs. E. A. Kelly on Wednesday afternoon Aug. 30. Each lady is requested to bring her pet recipe and the sample. A large attendance is urged.

Mrs. J. L. Law spent Wednesday with her daughter, Mrs. Irvin Klinect.

The fifth annual Marsh reunion was held at the home of Mr. and Mrs. Fred Klinect, south of Belden on Sunday Aug. 13. Dinner was served to thirty five people and supper to forty one. Guests were present from Akron, Elyria, Columbia, Grafton and Eaton.

H. L. Swift was able to return home from the Memorial hospital on Thursday evening of last week.

Miss Luella Sandroch is spending the week with her sister, Mrs. Elsie Heft in Lorain.

C. F. Lawson of Lakewood arrived here from Chicago, Ill., Sunday to spend the day the guest of his sister, Miss Viola Lawson. Mrs. Lawson who had been spending a few days with her sister-in-law returned home with him in the evening.

Mrs. Ralph McClellan and son, Glenn of Akron are spending the week with relatives here.

Rev. and Mrs. G. H. Crafts had an auction sale of their household goods at the parsonage on Saturday afternoon. They will go to California to reside after conference.

Wayne Griffin of Willard, Ohio, came Monday to spend his vacation at the home of his aunt, Mrs. E. A. Kelly.

Mrs. Carl Law and two daughters were the guests of Mrs. Irvin Klinect Friday.

Mr. and Mrs. Earl Durkee attended the ball game at Valley City Sunday.

The fifteenth annual Moehle reunion was held at the home of Frank Moehle in Valley City on Sunday Aug. 13. An enjoyable day was spent and all did justice to the bountiful dinner. Those attending were Mr. and Mrs. J. L. Law and son, Mr. and Mrs. Arthur Law, Mr. and Mrs. Irvin Klinect and daughter of Grafton, Mr. and Mrs. H. L. McKee and daughter, Mr. and Mrs. E. J. Law and daughter, Mr. and Mrs. Frank Newmyer and children, Mrs. Mary Moehle, E. W. Moehle and daughter, Mr. and Mrs. Fred Bauer and sons, Mr. and Mrs. Albert Moehle and children, Mr. and Mrs. M. T. Stranahan, all of Elyria, Mr. and Mrs. H. S. Myers of Norwalk, Mr. and Mrs. Lester Miller, Mr. and Mrs. Alfred Moehle and sons, Mr. and Mrs. W. R. Brown and children and John Rockcliff, all of Wellington, Mr. and Mrs. C. F. Demmer and sons, Lawrence Colmary and Mr. and Mrs. S. C. Arnold of Cleveland, Walter Moehle, Mrs. M. C. Moehle and grandchildren, Mr. and Mrs. Geo. Greilick, Margaret Bishoff, Mr. and Mrs. H. Washington and son, Mr. and Mrs. Geo. Moehle and children, Wm. Moehle, Mr. and Mrs. John Sherck and children all of Lorain, Mr. and Mrs. Deforest Old and daughter of Warren, Mr. and Mrs. R. W. Stranahan and sons of Akron, Mr. and Mrs. J. E. Levet, Edward Maier, Mrs. O. B. Arnold, Mr. and Mrs. G. F. Moehle, Mr. and Mrs. Ervin Moehle and children, Mr. and Mrs. Earl Arnold and children all of Valley City, Mr. and Mrs. A. O. Frombaugh and children and Miss Louise Law of Litchfield, Mr. and Mrs. E. J. Levet and sons, Mr. and Mrs. F. M. Levet and daughter of Lakewood, Mr. and Mrs. Geo. Starr, Carl Starr, F. J. Moehle Sr., Mrs. J. J. Rauscher, Wm. Rauscher, all of Mallet Creek, Mr. and Mrs. Arthur Mallert and daughter of Medina and C. F. Moehle, Baltimore, Md. The next reunion will be held in Valley City. The officers elected were president, S. C. Arnold, Secretary treasurer and historian, C. F. Moehle.

Mr. and Mrs. Frank Hancock and Mr. and Mrs. Pitt Gilman of Elyria were the guests of Dr. and Mrs. W. C. Park on Thursday evening of last week.

Mr. and Mrs. James Lilly spent Monday evening at the home of the latter's uncle, Arthur Bruce and wife in Elyria.

Mr. and Mrs. Chas. Allen of Canal Dover were calling on friends in town Tuesday afternoon and were the supper guests of Mr. and Mrs. A. M. Ewers.

Arthur Bennet and Mrs. Minnie Mott were married on Saturday. Their many friends are extending best wishes.

Mrs. E. P. Clement of Elyria entertained at a dinner party Tuesday noon at Albers Villa. Covers were laid for seven.

[illegible] of Grafton, Mrs. [illegible] Jackson, Mrs. E. P. Clement and daughter, [illegible] of Elyria.

Mr. and Mrs. C. A. Webb and two daughters of Lakewood were supper guests at the home of their aunt, Mrs. [illegible] Sunday evening.

The Loyalty class of the M. E. Sunday school will hold their annual picnic at Glens Beach in Lorain on Wednesday afternoon and evening of this week.

Mr. and Mrs. Alden Reisinger of Cleveland spent one day this week at the home of Dr. and Mrs. W. C. Park.

The ice cream social held by the Farmer's Club at Club House on Wednesday evening of last week was well attended.

The many friends of Mrs. Fannie Jago of Elyria for many years a highly esteemed resident of this place were sorry to learn of her death which occurred at the home of her son, Geo. Jago in Grand Rapids, Mich., on Friday. The funeral was held in Elyria on Monday and was largely attended. Interment was in the North Street cemetery at Grafton. The family have the sympathy of the community in their bereavement.

Mr. and Mrs. Coy Neff and Mrs. Esther Crowell and daughter, Miss June were at Avon Beach park Sunday.

Seventeen ladies enjoyed a good time at the Aluminum ware demonstration given by B. W. MacPherson at the home of Mrs. Coy Neff on Tuesday afternoon. The eatables cooked in the aluminum were served. In the two contests prizes were won by Mrs. Grace McClintock Miss Violet Arnold and Miss Phoebe Cousins. Mr. Macherson is having good success in selling the aluminum ware.

An English scientist has perfected a wireless receiving set containing instruments so fine that they are affected by waves less than half an inch in length—the smallest wave used ordinarily being about 200 yards long.

30 x 3½ Falls Firsts SPECIAL $8.45

BRUNNER'S
Tire and Accessory Shop
On The Square
119 Court St. Elyria, Ohio

Cut Rate — MILLER'S AUTO ACCESSORIES — Cut Rate
Open Evenings and Sunday A. M.
The Largest Retail Cut Rate Auto Accessory Business in America

Complete Stock of Parts for Fords, All at Miller's Prices

Seat Cushion for Ford, front or rear, our price $5.25
Ford's price on this is $6 and $6.50

Top Re-Coverings for Fords
Extra heavy, complete with rear curtain.
Touring $4.25
Roadster $3.25
Rear Curtains for Fords
With two bevel glass, touring $2.25

$1.50 Screw Jacks
Our price 75c

Ford Oil Gauge
40c List. Our price 15c

Rubber Step Plates
Heavy ribbed rubber. Fit any car and keep it clean. 75c list. Our price 25c

Airco Ignition Gauge
A vest pocket instrument that instantly detects faulty spark plugs, locates short circuits and leaks of current between plugs and coil or magneto. $1.00 list. Was's price 79c

Spotlights
Stamped shell [illegible] reflector, [illegible] ruby lens, [illegible] with guard switch, wire. The best stop-value yet at 75c

Combination Wrenches
Fit Ford cylinder head bolt and spark plugs. 50c list, our price 21c

MILLER GUARANTEES 'EM FOR LIFE
Guaranteed merchandise is usually high priced. The merchant has confidence in it or he wouldn't guarantee it.
MILLER'S AUTO ACCESSORIES are sold to you with a money back guarantee. This puts them in a class with the highest priced articles as to quality.
But, MILLER'S auto accessory prices are the LOWEST in town. Our quantity buying and quick turnover is the reason why.

There's Saving and Satisfaction at MILLER'S

50c Ford Valve Grinder
Our price 25c

Heavy rubber pads for Ford pedals. Slip-on type. Set of 3. 50c list
Our price 25c

Wheel Brushes
Wheel Cleaning brushes—75c list. Our price 29c

Seat Covers for Ford Coupes
Choice of several good patterns. $7.50 list. Our price $4.50

Toggle Valve Lifters
Will fit most all cars. $1.00 list. Our price 39c

Wheel Pullers
Fit Chevrolet and Ford. Regular $1.00 list. Our price 59c

$7.50 Genuine Stewart V-Ray Spotlight. Our price $5.25

Timers for Fords
Guarantee Timers, complete with rollers. $2.00 list. Our price 75c
Spark plug wires for Fords, set of four 19c

Mitten Dusters
Made of Heavy yarn. 50c list. Our Price 35c

Hub Cap Wrench
20c Hub Cap Wrench for Fords 10c

17-in. Lock Steering Wheels
for Ford cars. Our price $7.75

RELINERS
A reliner placed inside that old, worn out casing will give it many more miles of service. All sizes. Our price $1.48

Ford Timer Wires
5-wire set, without starter, at 29c
6-wire set, starter type 35c

Oil Gun
Made of brass. 75c list. Our price 19c

Keep Clean Seat Pads
Made of heavy Japanese grass matting. Fit any car. Clean, cool and washable. $1.25 list. Our price 55c

Aluminum Step Plates
$1.50 list. Our price 89c

IMITATED BUT NEVER DUPLICATED

These Prices Are Good For Saturday Only
356 Broad Street Elyria — MILLER'S AUTO ACCESSORIES — 356 Broad Street Elyria
Branch No. 5 — Next Door to Grand Theatre — Branch No. 5
Same as Miller's Auto Accessories—Cleveland—The Hole in the Wall

PAINT
Dutch Process (98% lead, 2% Linseed), 100 lb. pail $12.00
Spar Varnish (finest grade) per gal $3.00
Red Roof and Barn Paint, per gal. $1.50
Brooks "EBM" Brand House Paint per gal $1.70

SPECIALS
Elec. Fans Westinghouse .... $5 to $20
Champion Forges at $14.00
Emery Wheel Grinders $3.50
Bench Legs at $2.00

The Elyria Belting & Machinery Co.
Phone 2062 East Broad, Foot of Williams

MEN'S SUITS

With Two Pair Pants

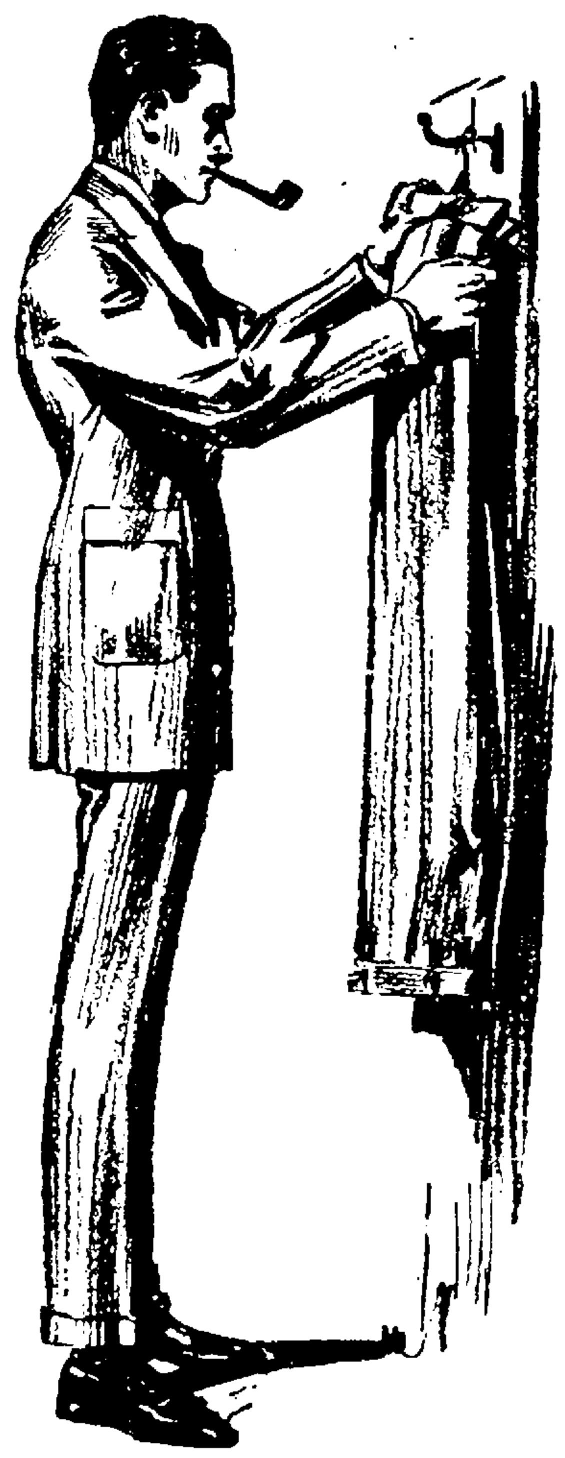

Thirty Dollars

New Fall models in are wool fabrics and beautiful colorings.

The many advantages of having two pair of Trousers with each suit are so well known, that this chance to buy them at the usual cost of single pant suits should be met by a big response.

A good assortment of materials and a wide variety of models add unusual interest to this offer since every man will be able to find a pattern and style to suit him.

A Limited number in exceptionally fine woolens at $35.00 with EXTRA TROUSERS

Friday and Saturday

STILL CLOSING OUT

Men's Straw Hats
Men's 2-Piece Suits
Men's Bathing Suits
Ladies' Bathing Suits

The Robinson & Hancock Co.

—On the Corner

Society

Events Tonight And Tomorrow

TONIGHT.

... N of A Mayflower Camp
...urity Benefit Association
...erte Parent-Teachers' Asso-...

FAREWELL PARTY ... MRS. WARD THOMPSON

...rs. George Wicker and daughter Virginia of 108 Malcolm court, were hostesses yesterday at a surprise farewell party for Mrs Ward Thompson, who leaves this city soon to make her home in Cleveland. A two-course luncheon was served on the veranda with Lucile Hawkins, Laura Burrows and Thelma Mehling of Sandusky, serving. Those in attendance were Mrs. Ward Thompson, Mrs A C Hawkins, Mrs George Miller, Mrs A. L. Burrows and daughter Laura, Mrs. E A. Kiplinger Mrs George Bagnell and grand-daughter Mary, Mrs. L Williams and son Billy, Mrs Fred Shewill and sons Ray and Jack, Mrs Henry Sassmanhausen, Mrs Glen Galloway Mrs Henry Dean, and Mrs Harley Prentice

GLADYS PARMLEY AND THEODORE WEST HONOR GUESTS AT PICNIC

A party of young people motored to Beaver park last evening where they had a corn roast and picnic supper and went in bathing. From there they went to Century park and spent the remainder of the evening dancing. Gladys Parmley and Theodore West whose marriage takes place tomorrow were the honor guests. Other members of the party were Mr and Mrs Harry Linder Mr and Mrs Jack Elton Kathryn ...the, Katherine Moon Paul Savage and Dan Symons

MRS HERBERT STRAND ENTERTAINS AT TEA

Mrs Herbert Strand entertained at a tea Wednesday afternoon at her home on Washington Ave in honor of her house guest Mrs P E Caskey of Jamestown ... Arthur Couch and Mrs Loval ...etzen presided at the tea table which was centered with a beautiful bouquet of asters. A delightful musical program ... by Mrs O ... Rood ... accompanied at the piano by Mrs ... sang My Rosary and ... Sweet After ... piano solo

... O NIEMEYER GIVES MISCELLANEOUS SHOWER ... BERTHA LEHMAN

Mrs O H Niemeyer was hostess ... yesterday afternoon ... shower for Miss Bertha ... whose marriage to Fred Niemeyer is to be an event of the last of this month ... guests enjoyed a very ... afternoon and dainty ... Miss Lehman received ... pretty gifts

...SETTIA CLUB

...s C A Kopenhafer of ... entertained the members of the Poinsettia club yesterday afternoon. Mrs Arthur Eyres won ... prize in the Sunshine drawing ... A business session was ... following which the remainder of the afternoon was spent at ... work. There were ten members present. Mrs C R Beck of ... street was the guest of the ... Dainty refreshments were served by hostess. The next meeting of the club will be held August ... at the home of Mrs E ... East avenue

...AS SOCIETY OF ...E LUTHERAN CHURCH

...e Dorcas Society of Grace Lutheran church met yesterday afternoon at the home of Mrs ... Krugman 3?? Teuth street ... were eleven members present and one guest Mrs Krugman ... the business meeting a ... hour was enjoyed. Delicious refreshments were served by the hostess

... AND DAUGHTERS ... LIBERTY MEET

...ty members were present at ... and Daughters of Liberty ... last evening. Mrs Meta ... deputy of Lorain gave an interesting talk concerning the ... of the order. A social hour ... the serving of refreshments ... the business session

BIRTHDAY CLUB HAS OUTING ... NOKOMIS PARK

Members of the Birthday Club, ... their husbands, were entertained Wednesday evening by Mr and Mrs A A Sanders at their summer cottage at Nokomis park ... Dinner was served at ... o'clock p m, and covers were laid for twelve

... AND AUXILIARY ... AT AVON BEACH

... W E Gilmore Number 93, ... W V Lorain will hold a picnic at Avon Beach Park Sunday August 20th. Major Woodworth ... and Auxiliary of this city ... attend this picnic having received a special invitation to do so.

...' AID OF ... PAUL'S CHURCH

Mrs Arthur Robertson was hostess to the Ladies' Aid of St ... church yesterday afternoon at the church. After a short business meeting refreshments were served.

... JAY CARD CLUB

The Blue Jay Card club was entertained yesterday afternoon at the home of Mrs. Lawn Hamilton, ... avenue. The afternoon was spent at cards, Mrs. T. Dwyer ... first prize; Mrs P. Barris, ... Miss Marion Beamis, ... and Miss May Daniels ... prize. Refreshments were served by the hostess.

LADIES' AID OF ST. JOHN'S HOLDS SOCIAL MEETING

Mrs C F Zarnke and Mrs Fred Zarnke were hostesses at a social meeting of the Ladies Aid society of St John's Lutheran church yesterday afternoon at the school. Delicious refreshments were served at the close of the meeting.

CATHOLIC DAUGHTERS OF AMERICA MEET

The Catholic Daughters of America held their regular meeting last evening at the K of C hall. After a short business session a social hour was enjoyed. The next meeting will be held September 7th

DAUGHTERS OF SCOTLAND

The Daughters of Scotland, Argyle Lodge No 6 held their regular meeting last evening at Wurst hall. After the business meeting refreshments were served

ALTA ME TA CLUB

Mrs Harold Doncaster of Eighth street, entertained the members of the Alta Me Ta club at her home yesterday afternoon. The afternoon was spent and dainty refreshments were served by the hostess

CITY BREVITIES

S G Nichols ... East avenue is seriously ill

Miss Matilda Zegman of Cleveland street will spend the week end at Geneva on the Lake

Mr and Mrs D H D... and son Arthur of Garvin avenue are visiting relatives in Toronto O

Mr B O Struck ... Cleveland street is visiting relatives at Lodi and West Salem O

Mr and Mrs Edwin Schnarr of Cleveland street ... spend the day in Cleveland

Mrs J L Mathis of Lod street has returned home after spending the week in Wooster O

Mrs I D David ... Louis of Cleveland street have returned home after spending two weeks ... and Mas...

Born to Mr and Mrs ... Comstock of West Bridge street a baby girl Monday August 14th

Mr and Mrs ... Summers ...

Mrs ... at her home at 2?? Temple ...

... street and her sister Miss Flora Pence ...

Mrs ... apartment ... morning from Toronto ... accompanied by her brother ... Glew and family who will spend two weeks with her

LACE IS ORDER OF THE DAY FOR FROCKS AND WRAPS

The lace things one may have today are almost too numerous to mention. For some time left unnoticed, lace is once more the sign of a costly and individual model gown. It is also used to fashion wraps hats, blouses and hose and, of course, the usual underthings of a well stocked wardrobe. Here are three lace creations which show the tendency of the hour. At the left is a dress for semi-formal affairs made of black lace and white organdy. Silver lace cascading over silver lace, lined with silver ch... and topped with silver fox ... makes the sumptuous summer wrap in the center. Colored lace is one of the new fashions in the lace world. The evening gown at the right is a smart model to be made up in blue, rose, gray, orange or silver lace.

CREPE VELVET IS NEW DRESS FABRIC

Crepes of every kind have made their appearance in the fashion world, cotton crepes, wool crepes, silk crepes and variations such silk and wool and silk and cotton, but it has remained for the coming fall season to bring crepe velvet into prominence. Here it is made into a graceful slim line afternoon frock in a brown shade.

Ohio Federation Women's Clubs

By Mrs Geo. Elliott McCormick
Director of Press

... It is planned to have ... in every section of the ... will be ... one of ... Josephine Pence Lima, ... of the Ohio federation ... of the Child ... Lima and ... has charge of the ... work done by the ... Lima at the ... summer ... work ... that it ... the ... of the ... material ... free ... public ... days and other plans ... perhaps ... of the year in ... work.

Earl H. Bennett
No. 8 Endley Apt.
Teacher of Piano.

MARRIAGE LICENSE

George ...

BAKE SALE

Ladies' Auxiliary F O E. 431 will hold a bake sale Saturday, Aug 19, at 10 a m in old office of Electric Light Company 1t

A special communication of King Solomon's Lodge, No. 56 F. & A. M. is called for 1:30 P. M. Saturday, August 19, for the purpose of conducting the funeral of our late brother, Clarence Mills.

Horace H. Nye, W. M.

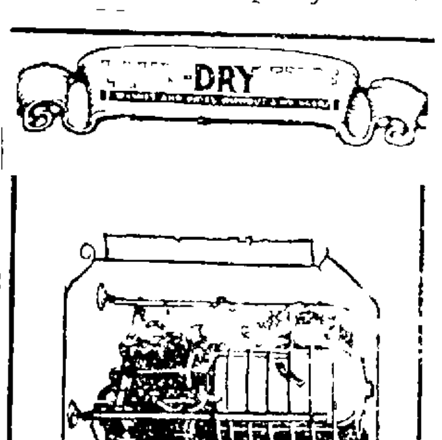

For Particular People—We Suggest a Laundryette

The Theman-Dickason Electric Co.
Washington Ave.

Kiddies Klothes Shoppe
... Temple Bldg Ravella Samuelson, Prop

Close Out of Summer Hats . . . $1 98
A few Organdie and Beautiful Apron effect Dresses with a touch of hand embroidery 25 per cent Off
Inexpensive Stamped pieces to embroider that make very acceptable birthday shower and holiday gifts 20 per cent Off

NEW
Beauty Parlor
Opened

MRS KATHARINE PASSMORE announces the opening of a Beauty Parlor in the O D ...ell Apartment, Suite No 5, specializing in the following

Facial Massage,
Clay Packs
Manicuring
Curling and waving
Hot Oil Treatments,

Eye Brow Arching
Shampooing
Henna Dying
Hair Dressing
Scalp Treatments

BOBBING—Special attention to care of Children's Hair.

A share of your patronage is solicited, and will be appreciated. Work done evenings by appointment Phone 30574

Newly Arrived
MOLASSES KISSES
9c 9c 9c
per lb

Orange Flavored Gum Drops a pound . . 9c

G. J. Lambros & Co.

The "Little Store" 818 Broad Street
The best Sundaes and Sodas in town for 10c
Camels and Lucky 15c pkg.

LEWIS STORE NEWS

ELYRIA, OHIO AUGUST 19, 1922 Tel. 2297-2298

- - - ten best values

FOR TODAY'S SHOPPER

Showing just how advantageous it is for patrons to shop here for STYLE, and VALUE as well.

I--

NEW TISSUES—In all the pretty color combinations. A few silk stripes mixed in, also small even checks with colored back grounds. **SPECIALLY PRICED AT**

59c

II--

SPORT SUITINGS—Many popular sport fabrics of shantung, ratin spun, beach cloth and ratine in the beautiful shades of helio, navy, rose, pink, lavender, blue, orange, saphire and brown. **SPECIALLY PRICED AT**

44c

III--

BARONET TAFFETA—In three wonderful shades of salmon, fucia and Royal Blue. This quality of taffeta is suitable for evening and afternoon dresses. 40 inches wide. Formerly sold for $3 50 a yard, **TODAY PRICED AT**

$2.45

IV--

INDESTRUCTIBLE EMBROIDERED VOILES—With white and brown silk dots on colored back grounds. All imported merchandise of very fine quality. Full 40 inches wide. Formerly sold for $4, **PRICED MODERATELY AT**

$2.59

V--

JUMPER REPP—A new light weight suiting, yet constructed very firmly, in handsome shades suitable for sport and school wear. A 39c quality, **FOR ONLY**

29c

VI--

RUBBER BATHING ARTICLES—In practically all styles of caps, beach hats and many other bathing accessories, priced below cost. **CLOSING OUT AT**

1/2 PRICE

VII--

EMBROIDERED FLY SWATTERS—The kind that kill the fly and mosquito. Sold in separate envelopes containing sufficient floss for embroidering the "Jackson Fly Swatter." A very useful article during the hot weather. Why not make them attractive? Formerly sold for 50c, **NOW, ONLY**

39c

VIII--

STOUT SIZE DRESSES—Have been selected and placed in this group. Assorted materials and values up to $25.00. All garments in this lot **TO BE SOLD AT**

$7.95

IX--

MILDRED STOUT UNDERGARMENTS—The maker of these garments specializes in garments exclusively for the stout person. There are gowns, corset covers, envelope and straight chemise in this lot. Formerly sold for $2.50. **GOWNS AND ALL AT**

$1.39

X--

CHILDREN'S FANCY SOCKS—Mostly Phoenix make. An excellent fine quality of lisle with plain and fancy colored tops in 3-4 and 1-2 lengths. Suitable for school days. All sizes. Formerly sold for 59c. **TODAY PRICED AT**

1/2 PRICE

The Lewis Mercantile Co.

Pictorial Review Patterns **New McCall Patterns**

GIANT HYDROPLANE NOW ON WAY TO BRAZIL

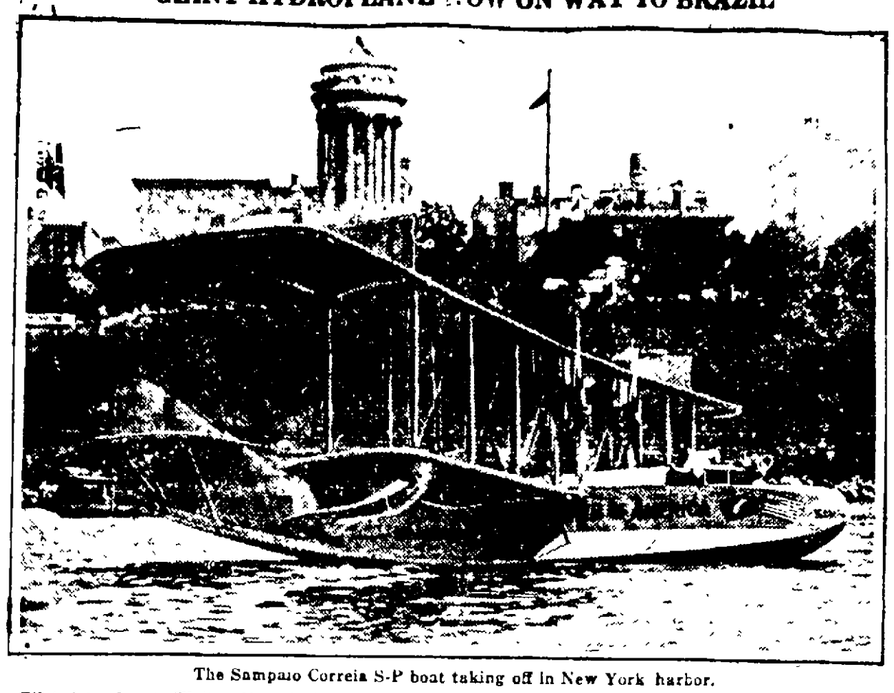

The Sampaio Correia S-P boat taking off in New York harbor.

Piloted by Lieut. Walter Hinton, one of the pilots of the N-C fleet which crossed the Atlantic, the Sampaio Correia, giant hydroplane, has left on its 8,000-mile flight to Brazil and the upper waters of the Amazon river. If this trip is completed it will be the longest flight ever made.

WESTERN BISHOP IS SERIOUSLY ILL

Bishop Samuel Fallows.

Bishop Samuel Fallows of Chicago, long a national figure in religious and patriotic affairs, is reported seriously ill at his home. He is making a gallant fight despite his advanced age of eighty-six years.

Explorers have reported a tribe in central Africa that lives on onions alone.

A pear tree planted at Danvers, Mass., by Gov. John Endicott in 1630 is still bearing fruit.

Secret of a Good Disposition

A woman who carefully safeguards her health bridges her disposition. She will be happy and attractive to all. The world unfortunately is filled with sweet women who are unhappy because they are held back from returns by trouble so common among them. Irregularity [illegible] good disposition. Sickly, nervous women cannot make happy homes.

Lydia E. Pinkham's Vegetable Compound is recommended to women for Health. This is daily proven to be true by many letters received by the proprietors, published in the papers, from women who have been restored to health and happiness by this medicine. Why don't you try it?

NOTICE

I shall be in my office in the High School building each day, except Saturday, during the week of Aug. 21, from 8:30 a. m. to 2:30 p. m., where I shall be pleased to meet any student who desires to enroll for next year's work.

R. P. Vaughn, Principal.

Remounting Your Diamonds

In a new style, 20 carat, white gold setting should be done only by expert diamond setters. You may rest assured when your diamond is entrusted to us, we will remount it in our own workshop and it will be done by expert diamond setters.

HASERODT

JEWELER-OPTOMETRIST
Elyria, Ohio
Don't go home until you look in Haserodt's window.

Cylinder Head Gaskets—Springs—Oil
Tires—Accessories

BRUNNER'S
Tire and Accessory Shop

On The Square
119 Court St. Elyria, Ohio

THE WINCHESTER STORE

Good Tools make your vacation worth while

You can use your leisure time this summer by making permanent improvements to your property. Do this work yourself. It's not difficult if you have the right tools.

Winchester Tools possess exclusive features which are appreciated by the Amateur and the skilled workman.

Hand Saw—Here is the [illegible] the saw dust [illegible] the work and [illegible]

Other Superior Winchester Tools
Hammers, Axes, Bits, Pliers, Chisels, Hatchets, Screw Drivers, Wrenches

Dale's Hardware
The WINCHESTER Store

SWEETLAND

That's the name of our "little store." Here you'll always find the best quality merchandise at the lowest possible price. Candy, Cigars, Cigarettes, Ice Cream and Novelties, all of which are priced right. Be a member of our host of satisfied customers.

OUR FAMOUS
Saturday Special

CREAM WAFERS—wintergreen, chocolate and mint flavored. Can't you just taste 'em?

30c lb.

2 lbs. 55c

G. J. Lambros & Co.

The "Little Store" 313 Broad St.

Camels—Luckys 15c Package.

Clean Up of White Footwear

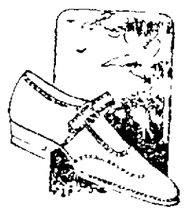

All summer merchandise cut to the quick for speedy out-go. Ladies white oxfords and strap pumps at

$2.45, $2.95 and $3.45

See Our Windows for Styles and Prices

Philpott's Shoe Store

1822—100 Years on Broad Street 1922

DEFENCE MINISTER OF IRISH STATE LOOMS IN CRISIS

Gen. Richard Mulcahy.

Gen. Richard Mulcahy, minister of defense in the Irish Free State cabinet and chief of staff of the army, is one of the Irish leaders who may play an important part in the changes in the new republic through the recent death of President Arthur Griffith.

MANY KU KLUXERS ON TRIAL BEFORE CALIFORNIA JUDGE

Judge Frederick W. Houser.

Thirty-seven alleged members of the Ku Klux Klan are on trial before Judge Frederick W. House in the Los Angeles county court charged with being participants in a "tar and feather" party near Los Angeles.

Crocodiles swallow pebbles and small stones for the purpose of grinding their food.

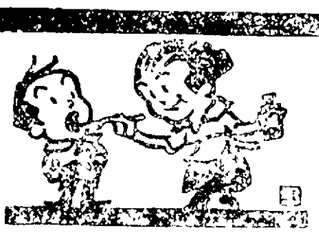

We'll Ttake Our Medicine Cheerfully!

To Tire Users of Elyria!

There have been rumors about town that we are going to be run out of Elyria by our competitors. It is evident they forget that only the car owners can do that. To date our reception by the automobile owners of Elyria has been very cordial. They appreciate our efforts to give them the best tires at low prices:

FOR EXAMPLE—
32x4 Goodyear all-weather cords $20.45

Size	Fabrics	Cords
30x3	$ 6.25	
30x3½	6.75	$10.25
32x3½	11.20	16.00
31x4	12.25	16.50
32x4	12.50	17.85
33x4	12.80	18.15
34x4	12.85	18.85
32x4½		23.20
33x4½		23.75
34x4½		24.30
35x4½		26.55
36x4½		27.19
33x5		30.60
35x5		32.10
37x5		33.80

Cords guaranteed for 10,000 miles
Fabrics guaranteed for 7,000 miles

Open Evenings and Sunday Morning

MILLER'S AUTO ACCESSORIES

6 Broad St. 356 Broad St.

KILLS PESKY BED BUGS P. D. Q.

Just think, a 35c box of P. D. Q. (Pesky Devils Quietus) makes a quart, enough to kill a million Bed Bugs, Roaches, Fleas or Cooties, and stops future generations by killing their eggs, and does not injure the clothing. Liquid fire to the Bed Bugs As what P. D. Q. is like; Bed Bugs stand as good a chance as a snowball in a justly famed heat resort. Patent spout free in every package of P. D. Q., to enable you to kill them and their nest eggs in the cracks.

Look for the devil's head on every box. Special Hospital size, $2.50, makes five gallons; contains three spouts. P. D. Q. can also be purchased in sealed bottles, double strength liquid form.

F. A. Ebert, Drug Co.

First Fall Arrivals

The coming season's earliest styles are forecasted in this first of Fall showing at which you will see the many delightful changes in mode which American makers have adapted from the Parisian models.

You will see some in our windows but the main display will be in our Suit Section.

Dresses

Let your decision rest here for your most particular dress. Here you will find a selection of model, with just that touch of unusualness to give your costume the flair of success.

The new Silk Dresses in all the favorite weaves and shades—

priced at

$19.95, $25, $34.50 and upwards

Coats

Assured favorites in fall styles in coats are here. It matters not what style or kind of fur you want your coat trimmed with, you will find them here in the most authentic of the season's true type.

Coats made of Normandy's Velvorette, Suedine, Gironas, and Marvella in all the newest autumn shades. Collars and cuffs trimmed with oppossum, skunk, caracul, beaver and squirrel—priced from **$25 to $195.00**

SPECIAL SILK HOSIERY SALE OF ONYX POINTEX HEEL FOR SATURDAY

Regular $2.25, full fashioned Silk Hose with Lisle top and sole. Special Saturday **$1.59**

Regular $3.50 Onyx Pointex Heel with silk from top to toe; full fashioned, in black only. Special Saturday .. **$2.35**

The Style Center
WHERE THE DISCRIMINATING WOMAN BUYS

Regular $2.50 and $2.75 Pointex Heel, Silk Hose, full fashioned; black only. Special Saturday .. **$1.75**

Read The Chronicle-Telegram

[illegible] East Pittsburgh, Pa.
[illegible] Richard Tuply

AUGUST 20—AUGUST 27

SUNDAY, AUGUST 20, 1922

10:00 A. M.—Services of Emory Methodist Episcopal Church, North Highland avenue at Maury street, Pittsburgh, Rev. W. Wofford T. Duncan, minister. Rev. Brooks R. Baxter, D. D., Professor of English Bible, Mt. Union College, Alliance, Ohio, in the pulpit.

1:45 P. M.—Children's Bible Story —"The Boy Who Went Fishing and Returned Hero."

3:00 P. M.—Radio Chapel at Westinghouse Station KDKA, conducted by Rev. W. D. McMunn, pastor, the United Presbyterian Church, Oakdale, Pa.

6:30 P. M.—Community Open Air Services from the Wilkinsburg Federation of Churches, Wilkinsburg, Pa., Rev. W. P. Aikin, D. D., of Canonsburg, Pa., representing the United Presbyterian Churches, in the pulpit.

MONDAY, AUGUST 21, 1922

6:00 P. M.—Weekly Survey of Business Conditions National Industrial Conference Board. Tri-Weekly Letter from "Farm and Home." The Nast Group of Radio Articles from Vanity Fair, Vogue and House and Garden.

7:00 P. M.—"The Necessity of Good Vision," Dr. A. Goldstein of the Pitt Optical Company, Pittsburgh.

8:00 P. M.—Concert by Melvin Hemphill, tenor, instructor at the Pittsburgh Musical Institute, W. R. McGeary of the Pittsburgh Theological Seminary, accompanied by Mrs. McGeary, Miss Helen Bonar, pianist of the West Virginia Wesleyan University, and Miss Frances Gaitz, Supervisor of Music, Buchanon, W. Va.

Program—quartet, "My Task," Ashbrook; "Come to Our Hearts and Abide," Macy; "The Spring Song," Pinsuti. Tenor solo, "Thine, My Thoughts Are, Margarita," Schubert. Piano solo, "Polonaise in A," Chopin. Soprano solo, "Gentle Flowers in the Dew," from "Faust," Donizetti. Duet by Mr. and Mrs. McGeary, "Hark to the Mandolin," Parker.

TUESDAY, AUGUST 22, 1922

6:00 P. M.—The Joseph Horne Company Weekly Fashion Letter for Women.

7:00 P. M.—United States Public Health Service Semi-Weekly Bulletin Broadcast. "The Health Value of Fads," by Dr. Eugene Lyman Fisk, Medical Director Life Extension Institute. Popular concert by the Harrison Players of Pittsburgh. Ralph J. Harrison, manager.

Program—"All That I Need is You," "Twelfth Rag," "Sapphire Sea," "Dancin' Fool," "Mary Dear," "Just Because You're You," "Little Thoughts," "Russian Love Song," "St. Louis Blues," "Queen of the Orient"—this number is taken from the violin solo, "Oriental" "Thais"—especially arranged for this occasion from the violin solo, "Meditation," from "Thais."

8:00 P. M.—Classical concert by Paul Sladek, violin; F. Robert Coe, baritone, Fred Lotz, pianist, and Thomas E. Edstrom, tenor.

Mr. Coe studied with Benjamin Kalchthaler, Jr., and is a member of the Eighth U. P. Church choir.

Mr. Edstrom is a member of the male quartet at the Second Presbyterian Church. He is well known in Masonic circles.

Mr. Lotz is one of Pittsburgh's leading young pianists. He conducts a studio of music in Pittsburgh.

Program—Baritone solos—Group 1 (a) "Vulcan Song," Philemon and Baucis," Gounod. (b) "The Devil's Love Song," Gilberte. Group 2—(a) "Killarney," Balfe. (b) "The Joy of Man," Watts. Violin solos—"Largo," Handel (with organ accompaniment). (a) "Obertass," Wieniawski. (b) "Chant Negre," White. (c) "Waltz," Weber. Tenor solos—Group 1—(a) "A Wee Bit o' Heather," Grant. (b) "Dreams," Strasinski. Group 2—(a) "I Will Extol Thee," Rodgers. (b) "How Long Wilt Thou Forget Me?" Speaks. Piano solos—(a) "Scherzo, C Sharp Minor," Chopin; (b) "Ballade, F Sharp Major," Chopin; "Fifteenth Rhapsody," Liszt.

WEDNESDAY, AUGUST 23, 1922

6:00 P. M.—Weekly Summary of "The Iron Age." Careful Industry Campaign [illegible] by C. E. Babcock, Superviser of Safety P. & L. E. R. R., Pittsburgh. Tri-weekly letter from "Farm and Home."

7:00 P. M.—Several selections on the Steinway Duo-Art Reproducing Piano loaned to us by the C. C. Mellor Company, Pittsburgh.

8:00 P. M.—Concert by Miss Edrye Taylor, soprano, who is well known in Pittsburgh, having sung at many entertainments throughout the city; Lillian Frazer, accompanist, who is Supervisor of Music at one of the High Schools in Pittsburgh; Russell McCulock, a very popular saxophonist, and Miss Mary Mehaffey reader.

Program—Soprano solos — "Sunshine of Your Smile," Ray; "The Sunary," Nevin; "Until," Sanderson; "A Dream," Bartlett; "Keep on Smiling," Frimi. Sometime, Frimi. Readings—"Encouragement" and "In the Morning," both by Paul Lawrence Dunbar. Saxophone solos—"Spring Song," Mendelssohn; "Cavatina," Raff, and several popular songs, to be selected.

THURSDAY, AUGUST 24, 1922

6:00 P. M.—Popular concert by Zoney's St. Clair Country Club Orchestra, C. W. Zontine, manager, J. F. Maloy, violin, H. F. McLaughlin, saxophone, H. C. Hamilton, banjo; W. J. Rauenswinter, piano, and E. C. Zwinggi, drums. The music furnished by this orchestra is to be received by wireless at West View Park, Pittsburgh, and used for dancing at the First Annual Picnic of the Radio Engineering Society of Pittsburgh Incorporated.

Program—"When Buddha Smiles," "Virginia Blues," "Venetian Love Boat," "Just Because You're You," "Good-Bye Shanghai," "Bye Gones," "Boo Hoo Hoo," "Tomorrow Morning," "Stumbling," "Some Sunny Day," "Zoney's Blues," "Say It While Dancing," "Sapphire Sea," selections of popular numbers.

7:00 P. M.—Home Furnishings, Modern and Practical, a subject of interest to women, by Miss Harriett Webster of the Joseph Horne Company, Pittsburgh. United States Public Health Service Semi-Weekly Bulletin Broadcast.

8:00 P. M.—Classical concert by Miss Francis Magee pianist, who is a graduate of Adell Howey Simpson College and the Beaver College of Music, Andrew Calhoun, violinist, a student of the Geneva College of Music, L. Marie Day Moore, a recognized soprano who sang with the Eleventh Infantry Band at Fort Benjamin Harrison. She is visiting in Pittsburgh at present, Miss Grace Kramer, reader, from the Department of Oratory Geneva College.

Program—Piano solos—"Wedding Day," Grieg. Rigoletto Fantasie, Verdi-Liszt. (a) Bourree, Bach. (b) "May Night," Palmgren. Violin solos—Aria, Bach. Viennese Melodies, Kreisler. Meditation from Thais. Readings, The Heat of Battle and Mignonette. Soprano solos will be announced by radiophone.

FRIDAY, AUGUST 25, 1922

6:00 P. M.—Tri-Weekly letter from "Farm and Home." Detours and Conditions of Highways Within a Radius of 150 miles of Pittsburgh, including Pennsylvania, Ohio, West Virginia.

7:00 P. M.—Several selections on the Steinway Duo-Art Reproducing Piano.

8:00 P. M.—Concert by Mrs. P. A. Myler, contralto, who entertained KDKA's invisible audience on a previous occasion and who received much favorable comment, Miss Eleanor Brendel, pianist, who is an aspirant to the concert field. She was under the tutorship of Mount de Chantel Academy at Wheeling, and is at present studying at the Esser School of Music, Pittsburgh, Paul Kleyle, student at the College of Music, Carnegie Institute, Pittsburgh, Alice Kirk, pupil of Prof. Selmar Janson, Carnegie Tech.

Program—Contralto solos—Group 1—(a) Roses in June, German. (b) "Lungi Dal Caro Bene," Secchi. (With violin obligato by Emil O. Wolff.) Group 2—(a) "Oh, Dry Those Tears," Del Riego. (b) "The Day is Ended," Barlett. (With violin obligato by Emil O. Wolff.) Piano solos—(a) Valse in E Minor, Chopin. (b) Hungary, Koelling. Polichinelle, Rachmaninoff. Violin solos—Legende, Wieniawski. (a) Serenade, Schubert. (b)

"Idle Prosperity," Blue.

SATURDAY, AUGUST 26, 1922

2:00 P. M.—Popular concert. Name of orchestra and program will be announced by Radiophone.

6:30 P. M.—"Under the Evening Lamp," a department initiated and conducted by Youth's Companion.

Program—"Falling Stars," an article by Fred William H. Pickering, the well-known Harvard astronomer. "Punctual Harry," the story of a man who was always on time late. "The Corporation and Its Stock," the second article of a series on the care of investments. "When Uncle George Spilled the Milk," a joke from the rural photographer's studio. "The Ice Wall of the Cheyenne," a bit of curious information.

7:00 P. M.—Several selections on the Steinway Duo-Art Reproducing Piano.

8:00 P. M.—Classical concert by the Century Male Quartet from the Pittsburgh Chamber of Commerce Chorus. Robertson Tilton, tenor, Roy Strayer, tenor; Dr. Russell Kirk, baritone, James Croft, bass; Earl Mitchell, accompanist.

Robertson Tilton is a tenor of the lyric type, pupil of Amanda Vierheller, Pittsburgh, and has had a wide experience in concert field in addition to being tenor soloist recently at the Christ Methodist Church, Pittsburgh, and now soloist at the Mount Lebanon U. P. Church. Mr. Tilton is originally from Cape Cod, Mass., and before coming to Pittsburgh studied with various teachers in New York City.

Roy Strayer possesses a robust tenor voice and is well known in and around Pittsburgh, having been engaged in a number of churches as well as taking part in various operas. At the age of twelve he was boy soloist in St. Stephen's Church and later the Church of Ascension, Pittsburgh. At the present Mr. Strayer is soloist at the North Presbyterian Church, also the First Science Church as well as being a member of the Shadyside Presbyterian Church double quartet.

Dr. Russell H. Kirk is one of the most prominent baritone soloists in Pittsburgh, having recently had charge of the Shrine Chorus on their tour to San Francisco as well as being assistant director of the Pittsburgh Chamber of Commerce Chorus. Dr. Kirk is at present baritone soloist at the Emory Methodist Church, Pittsburgh.

James A. Croft, oratorio baritone and concert bass, now soloist at the Second Presbyterian Church, Pittsburgh, has appeared many times in oratorio, i. e., "Elijah," "Creation," "Messiah," not alone in Pittsburgh, but in many surrounding towns. He just recently returned from a most successful concert tour in the south. Prior to assuming his present church position, Mr. Croft was soloist at the First Baptist Church, Schenley Farms, Pittsburgh.

Whenever good music is to be heard one hears the name of Earl Mitchell. He is perhaps the best known pianist and accompanist in and around Pittsburgh and has played for, in addition to touring with such well known artists as Christine Miller, Evan Williams, Paul Reimers and many others. Mr. Mitchell is at present organist and director at the Shadyside Presbyterian Church, Pittsburgh.

Program—Instrumental selection, Earl Mitchell. Southern Medley Shattuck by Century Male Quartet. Baritone solo (a) I Dream That I Heard You Sing, Harris and (b) Little Wee Hut on the Hill, Gleason by Russell H. Kirk, tenor solo (a) My Dreams, Tosti and (b) Swing Low, Sweet Chariot, Burleigh, by Roy Strayer, instrumental selection by Earl Mitchell, Ashes of Roses. Century Male Quartet, tenor solos, (a) For Music, Evans and (b) A Warning, Mozart, by Robertson Tilton. Bass solos (a) Tommy Lad, Margetson and (b) Mattinata," Fatuo, by James Croft. "Soft as a Voice," Scott by Century Male Quartet. Instrumental selection by Earl Mitchell, "The Horn Fleurer" by Russell H. Kirk, tenor solo, "The Wand of Youth," McCook, by Roy Strayer, tenor solo, "Orpheus With His Lute," Sullivan by Robertson Tilton, bass solo, "Rolling Down to Rio," German by James Croft, and instrumental selection by Earl Mitchell.

Louis Kallao, cellist, a 14 year-old lad of exceptional ability. Mr. Kallao, a Hungarian Gypsy, is a student at the Pittsburgh Musical Institute.

Program—Deep River, Burleigh. "The Rosary," Nevin. "My Mother," Dvorak.

SUNDAY, AUGUST 27, 1922

10:00 A. M.—Services of the Calvary Breeze Presbyterian Church, Fifth and Penn avenues, Pittsburgh. Dr. P. H. Barker, minister.

1:45 P. M.—Children's Bible Story — "Stumbling Blocks."

2:00 P. M.—Radio Chapel at Westinghouse Station KDKA, conducted by Rev. E. G. Forrester of U. P. Church, East McKeesport.

6:30 P. M.—Community Open Air Services from the Wilkinsburg Federation of Churches, Wilkinsburg, Pa., Rev. P. W. Camp, D. D., of Dayton, Ohio, representing the United Brethren Church, in the pulpit.

Town Line North

By Mrs. E. C. Schubert

TOWN LINE NORTH, Aug. 18.—W. G. Welsh of Cleveland, spent Tuesday evening with J. H. Delefield.

A number from here attended the Farm Bureau and Grange picnic at Avon Beach Wednesday.

Carl Delfefield of Amherst, called on his brother, Henry Delfefield, Thursday.

Mr. and Mrs. J. A. Mackert and son Herman spent Tuesday with Mr. and Mrs. George Link and family of Lorain.

Mr. and Mrs. Charles Tite of Elyria, called on Andrew Stang and daughter Katherine, Sunday afternoon.

George Walker of Oberlin, was a business visitor here Monday.

Mrs. Margaret Delfefield is spending a few days with Mr. and Mrs. Will Delfefield of Lorain.

Mrs. J. H. Delfield attended the meeting of the Parent-Teachers association at the home of Mr. and Mrs. Homer Kelley, of Middle Ridge.

The Evergreen club entertained its members and their families at a wiener roast and beach party Tuesday evening. Those who enjoyed this pleasant affair were Mr. and Mrs. Lewis Spiegelberg and family, and Miss Carrie Spiegelberg, Mr. and Mrs. V. Cook, Mr. and Mrs. Henry Delfefield, Mr. and Mrs. Wm. Cook and son, Mrs. Mary Meltzke, of Townline, Edward Becker of South Amherst, Mr. and Mrs. Grant Frieland of Elyria, Mr. and Mrs. Will Delfefield, Mrs. John Anthony and Mrs. Margaret Delfefield of Lorain.

Miss Ruth Fowl of South Ridge spent Tuesday afternoon with friends here.

Mr. and Mrs. Lewis Spiegelberg and children, Irma and Russel, motored to Norwalk, Sunday, also called on John Beckstien at Birmingham.

Mrs. Wm. Cook and son spent Tuesday with Mr. and Mrs. George Day of the East Shore.

Mrs. J. A. Mackert called on her cousin, Mrs. Jane Justin, who has been ill at her home in Lorain.

Mr. and Mrs. [illegible] Shubert spent Sunday evening at the home of Henry Beerer of Amherst.

The Sons and Daughters of Herman of Lorain, held their annual picnic at the home of Mr. and Mrs. J. A. Mackert, Sunday. The day was spent in games and contests. Picnic dinner and supper was served to about seventy five guests.

Mr. and Mrs. Leonard Haag and children, Melvin and Evalyn of Rideville, spent Wednesday evening at the J. H. Delfield home.

The Parent-Teachers Assn. of the Town Line school will hold an ice cream social at the school house Wednesday evening. Everyone cordially invited.

ASHLAND

ASHLAND, Aug. 18.—The city council authorized issuance of a $8,000 bond issue to purchase the Charles Holbrook property as [illegible] the city's [illegible]

furnish the site and the state to build the armory.

The local Legion will play the Elyria Eagles here Sunday, the Eagles having won 18 of the 22 games and the locals 23 out of 27. The locals play the Akron General Tires here Saturady.

The petition to annex a portion of Jackson township to the West Salem district will transfer $600,000 property valuation from Ashland to Wayne County.

Marie Carbot, George Bordon and John Dermott were each fined $150 and the woman's husband, John Carbot is held under $500 bond on the charge of assault and battery on George Burdon.

Spontaneous combustion is held responsible for a $1,000 fire damage at the Eagle Rubber Co. plant. The unoccupied house of Justus Fox was completely destroyed by fire as was also the farmhouse of Gilbert P. Welch near Polk.

W. A. McGinnis and Alfred Fissel, arested on a charge of misappropriation, were released from jail.

There are 235,863 widows in Paris, and the unmarried women outnumber the wives by 100,000.

Theaters

Grand—Admirers of Bebe Daniels who think of her as a dashing kind of a girl get a new angle when they see "Nancy From Nowhere." In this picture all the well known Daniels' mischief and sparkle are subdued and "the good little bad girl" of the screen appears as a shy and wistful orphan, oppressed and repressed by a pair of "low lives." She is none the less appealing, however, and her dark beauty is not marred by her ragged costumes.

COMING TO ELYRIA, OHIO

DR. ALBERT F. SNELL

Of Snell's Private Sanitarium of Cincinnati, Ohio,

Will Be in Elyria, at Elyria Hotel, Saturday, Aug. 19th

ONE DAY ONLY

The doctor treats all Chronic Diseases and Deformities of men, women and children.

Many cases might be saved from a dangerous operation by going under the doctor's treatment.

All Diseases of Men, Women and Children Treated

Catarrh and Stomach diseases are given special attention.

If you have catarrhal trouble go and be examined. The sick and afflicted should take advantage of the opportunity here offered. Go and have it settled in your mind. If your case is curable, he will tell you so frankly, if incurable he will give you his advice. No sick man or woman should fail to consult this specialist.

If you have Rheumatism, Nervousness, Dropsy, Swelling of the Feet or Hands, Liver Trouble, Heart Disease, Nervous Debility or any wasting disease or weakness, Sallow Complexion, Dizziness, Dyspepsia, Indigestion, Constipation, Stomach or Bowel Trouble or Epilepsy, go and let Dr. Snell see you.

Blemishes, Blood, Skin and Scalp Diseases, Piles and Ruptures successfully treated.

Ladies

who suffer from Sick Headache, Melancholia, Spinal trouble, special diseases, or having any deviations from health, caused by irregularities, weakness, or disease peculiar to women, should consult this specialist.

Ovarian or womb troubles treated without the knife. If you have been advised by any one to undergo a surgical operation for womb or ovarian difficulties, rupture or piles, do not listen to it and have your life endangered by the lance, knife or needle before consulting this specialist.

Old or Young Men

It matters not what your ailment may be, or how long standing, if your future health and happiness are at stake consult this doctor specialist.

It matters not what the ill may be; it matters not what discouraging reports may have been made from any direction, it matters not if you have been told that you are incurable. Go and consult this eminent doctor and if there is the finest thread upon which to hang a hope you will find hope there, with the treatment that will lead you to health, contentment and happiness.

SPECIAL ATTENTION given to Chemical and Microscopical examination of Blood, Urine and Sputum and all patients suffering from Nervous and Mental complications.

Address all communications to

Dr. Albert F. Snell
1064 Wesley Avenue,
Cincinnati, Ohio.

SAVE It with ICE

Our efficient service yours for the asking. 30% saved in buying ice at the platform of

The Hygienic Ice Co.
Distilled Water Ice Only
Phone 2500 N. Maple St.

TWO MORE NIGHTS
WITH
JULIUS FISCHER'S FAMOUS ORCHESTRA
AT
RIVERVIEW PARK

You have only two more chances to hear this wonderful dance music. If you haven't heard it you sure are in hard luck. We have a free gate. You are not obligated to dance. So just to please us come out and listen and then kick yourself for not coming sooner.

DANCING 5c

The Pride of Elyria' GRAND THEATRE E. J. Georgople, Mgr.

The Coolest and Best Ventilated Theatre in Town
DON'T FOLLOW THE CROWD BUT GET THERE AHEAD OF THEM EARLY in the EVENING

TODAY AND TOMORROW ONLY

Bebe Daniels

IN

"NANCY FROM NOWHERE"

WISTFUL—

Not the naughty madcap you have seen before, not the saucy Tomboy, but the quaintest, shyest Little heroine imaginable. Here is young romance that will win all hearts.

Also Comedy
A RAG DOLL ROMANCE
Pathe Review and News Weekly
Summer Prices—Matinee 10c to All.
Evening 23c-10c

COMING—REVIVAL WEEK—ONE WEEK OF BIG FEATURES.

Cash Talks

COSTS FORGOTTEN and young people furnishing their homes for the first time will find this Clearance Sale a wonderful opportunity to outfit their homes at a

Big Saving

The Wilkins-Hurst Co.

ODD AND INTERESTING

Flies increase at an enormous rate. In the breeding season—about three months—a single pair of flies will be responsible for about sixty-three tons of flies.

Money is almost unknown on Norfolk Island in the Pacific Ocean, about twenty-five dollars being all that is handled by the entire population in the course of a year.

According to estimate the human body contains a microbe population equal to a thousand million times the whole human population of the earth.

During the half-million or more years that man has inhabited the earth, he has learned to cultivate only about 300 species of plants out of more than 100,000 that are known to exist.

The record of having prosecuted more murderers than any other man living belongs to Sir Harry Poland, London's oldest barrister, who is now in his ninety fifth year and has been practicing law for seventy one years.

London shoppers are said to be much more courteous than those in the large American stores.

The widow of a Field Marshal of the British Army is entitled to a life pension of $1500 a year.

VULCANIZING & RETREADING
At The Sign of the Red Arrow
WHIDDEN'S VULCANIZING SHOP
616 West Broad St., Elyria, O.
Phone 2055
"Vulcanizing That Lasts"

MONEY To Loan

On Household Goods, Automobiles, Farm Chattels or other Personal Property. You may repay us in small monthly payments.

The Western Reserve Finance Co.
[illegible] Block

R. M. Summers

The Piano Man. Twenty years in Elyria, and not a dissatisfied customer that I know of.

Pianos
Player Pianos
and Phonographs

Free Circulating Library of Player Rolls

No Rent to Pay
436½ Earl Court

Announcement !

The increasing demand for Counterbalance rubber heels by finding houses, jobbers, and shoe repair men everywhere is making it necessary to expand our business to take care of orders that we are daily required to refuse because we are unable to fill under present conditions, we have decided to incorporate under the laws of Ohio in the very near future. We are going to offer a limited amount of this stock to those who desire to make a safe investment in a going concern. When we say a going concern, our books will substantiate this fact. This organization will have men on its Board of Directors whose character and ability will bear the severest scrutiny for the safeguards of every stockholder. If you are interested in this proposition, kindly fill out the enclosed blank for further interview or better still drop in and thoroughly investigate for yourself.

Counterbalance Rubber Heel Co.
53 East Ave.
John Demurjian Elyria, O.
I am interested in your propostion.
Name .....
Street and No. .....
City or Town .....

~have Resinol ready for scalds and burns

The tormenting, insistent pain of a burn or scald is quickly subdued by Resinol Ointment. Its cool, surgeon's dressing remove the inflammation and hasten the healing. Cover the burn well with Resinol and bandage with soft gauze. In severe burns or scalds covering a large surface always send for a doctor.

Resinol products at all druggists

CUT RATE AUTO SUPPLIES

WE SELL FOR CASH BUT CUT THE PRICE

High Class Supplies for the Auto
Edd Tread
TIRE & TUBE CO.
Elyria

"SAVE THE DIFFERENCE"

YOU CAN NOW BUY HOOD TIRES FOR LESS THAN OTHER STANDARD MAKES

GUESS! WHAT ARE WILD WAVES SAYING?

Miss Daisy Crossley with her wireless buoy.

Miss Daisy Crossley can't send she sits on her wireless buoy and put an S O S but she can hear tunes in She has a daily concert what the wild waves are saying as at a New York beach

"WHAT'LL I DO WITH THE MONEY?" How to employ your funds to the best advantage is not an easy problem We are in position to give you reliable advice in your investments at all times Call C. J Sutton for interview.

THE TILLOTSON AND WOLCOTT COMPANY.
Investment Securities

C&B LINE

TWELVE DAY
Vacation Trips

Leaving Cleveland on the Great Ship SEEANDBEE," the Largest and Most Costly Steamer on Inland Waters of the World

Wednesday August 23, 9 p. m. (Eastern Standard Time)

$7.85 Niagara Falls $7.85
AND RETURN (From Cleveland)
TICKETS GOOD TWELVE DAYS FOR RETURN

SIDE TRIPS AT NIAGARA FALLS THE FOLLOWING SIDE TRIPS CAN BE OBTAINED
Toronto and Return - $3 75
Clayton, N Y and Return 16 35
Alexandria Bay and Return 16 88
Montreal and Return - $26.05
Quebec and Return - 36.18
With Return Limit Equal to Niagara Falls Excursion Tickets.

The Cleveland & Buffalo Transit Company, Cleveland, O.

510 Cool Staterooms Secure Yours Now

Wharves Foot of E 9th St
City Office 243 East 9th St

Daily Steamers to Buffalo 9 P M, Fare $5.50

Select the Victrola for your home

There is a Victrola to suit every taste and purse.

These are a few of the many popular models we have in our show rooms.

If you want to hear the world's best music, interpreted by the greatest artists, you should have a Victrola in your home.

Come in and let us show you our selection of Victrolas. We will gladly play for you any Victor record you would like to hear.

DAY'S MUSIC STORE
VICTROLAS RECORDS

ELYRIA LACE UNION ASKS WILLIS' HELP FOR HIGHER TARIFF

WASHINGTON, Aug 18—Asserting that northern Ohio labor is impatient over delay in passing the pending tariff bill, Senator Frank B. Willis today laid before the senate correspondence he has had with various local unions, among them that of the Amalgamated Lace Operatives of Elyria, which seems to bear out his statement.

The Elyria workers declared that employment in their industry has been decreasing steadily for ability of domestic lace makers to compete with similar merchandise imported from abroad at low prices.

"The delay in the enactment of the new tariff bill is against the interests of both American manufacturers and workingmen," Arthur Gilder, president of the Elyria local, wrote to Willis," we are calling on our representatives to push it, that American manufacturers can again operate their mills for American labor and a living wage"

Willis has told the unions in reply that he will do all in his power to secure early passage of the tariff bill

Gas for illuminating purposes was first manufactured in the United States by David Melville, of Newport, R. I., in 1806

POLITICAL CONCLAVE CALLED FOR AUG. 22

COLUMBUS, Aug 18—Under the provisions of the General Code of Ohio and under the direction of the State Republican Central Committee of Ohio, a convention is hereby called to meet at Memorial Hall, in the city of Columbus, Ohio, on Tuesday, August Twenty second, 1922, at four o'clock p m, Eastern Standard Time

Under the provisions of the General Code of Ohio, the delegates to such convention shall consist of the nominees for state offices (other than judicial offices) the nominees for both houses of the General Assembly, the members of the State Central Committee and the State Executive Committee, and the chairman of each County Central Committee and County Executive Committee in the several counties

Said convention is called for the purpose of formulating a platform for the campaign of 1922 and for such other business as may properly come before it.

The seventh annual meeting in industrial organization and administration will be held at Pennsylvania State College from August 28 to September 9. The course is designed to meet the needs of manufacturers, superintendents, fore-

Safe Milk for INFANTS and INVALIDS
ASK FOR
Horlick's the Original
Avoid Imitations and Substitutes

For Infants, Invalids and Growing Children
The Original Food-Drink For All Ages
Rich milk, malted grain extract in Powder
No Cooking — Nourishing — Digestible

Every 30 Minutes
From 7:30 a. m. to [illegible] m. on the hour & half hour
ELYRIA TO CLEVELAND
and Return
From Square to Square
Hall's Auto Service
Phone 2080

Lewis' Store News

ELYRIA, OHIO SATURDAY, AUGUST 19,1922 TEL. 2297-2298

WOMEN'S SILK HOSE OF MERIT

There are many reasons why you should buy your silk Hosiery at Lewis' because we offer the best woman's pure silk, full fashioned hose sold in America

at $2.00 Pair

They are made of extra fine grade of silk yarns and every pair guaranteed by us. In other words we insure every pair of silk hose you buy from us.

Lewis' gold seal, pure silk hose are practically a new feature with our customers, but we have had many pairs subjected to the most severe tests and find them to be very satisfactory. ASK FOR LEWIS' GOLD SEAL SILK HOSE AT $2.00. Quality Insured.

We are also agents for the celebrated Phoenix mill hose of which we carry a large line in silks and lisles. It is not necessary for us to go into detail regarding Phoenix Hosiery as it is nationally known to be one of the best lines of hosiery made.

Remember we guarantee every pair of silk hose we sell and if they do not give perfect satisfaction we will replace them free of charge to you.

We not only have the regular sizes, but a large variety of plain and fancy colors in out sizes.

Pictorial Review Patterns The Lewis Mercantile Company McCalls New Patterns